

SPECIFICATION:

JOSAM 60500-EST STEEL OIL SEPARATOR, FLUSH-WITH-FLOOR TYPE WITH OIL STORAGE TANK, THREADED CONNECTIONS, FLAT BOTTOM, VISIBLE DOUBLE WALL TRAP, SEDIMENT BUCKET, GASKETED COVER, ACID RESISTANT COATING (INSIDE & OUT), CHECK VALVE AND FLOW CONTROL FITTING.

**OIL SEPARATOR
W/ EXTERNAL STORAGE TANK**

SERIES

60500-EST

PREVIOUSLY 60500A-Q508

OPTIONS

- HD HEAVY-DUTY COVER
- 60 ANCHOR FLANGE
- 61 ANCHOR FLANGE AND CLAMP DEVICE
- 19 RECLAIM TANK ALARM
- EXT EXTENSION (SPECIFY 'D' DIM)
(MINIMUM 'D' DIM = 8")

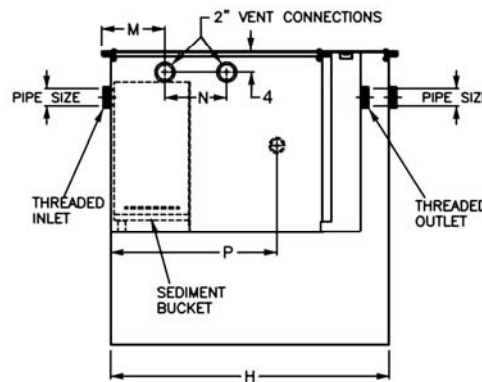
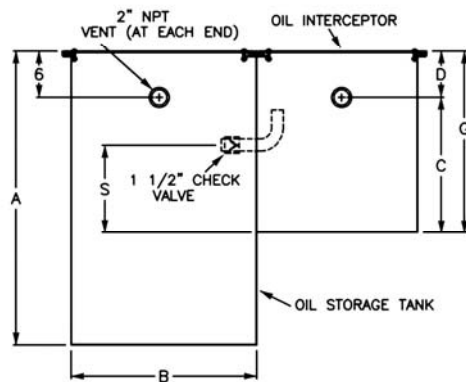
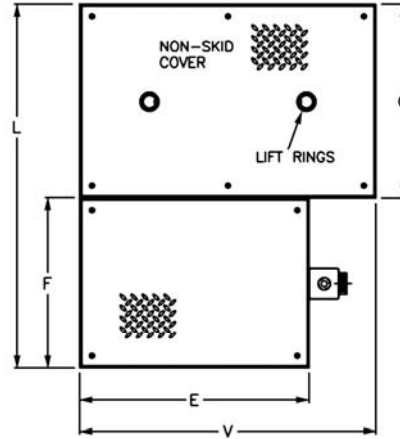

TYPE	FLOW RATE	TANK (GAL.)	PIPE SIZE	A	B	C	D	E	F	G	H	L	M	N	P	Q	S	V
60503-EST-5	10	5	2	13 3/8	20	9 3/8	4	19 3/8	12 1/4	13 3/8	28	34 1/4	3 3/4	5	10	22	6	19 3/8
60503-EST-50	10	50	2	33 1/2	20	9 3/8	4	19 3/8	12 1/4	13 3/8	28	34 1/4	3 3/4	5	10	22	6	30
60504-EST-6	15	6	2	16 1/8	15 3/4	11 1/2	4 3/8	22 1/8	14	16 1/8	28	31 1/4	4 1/2	7 1/4	12 1/2	22	7 3/8	22 1/8
60504-EST-50	15	50	2	33 1/2	20	11 1/2	4 3/8	22 1/8	14	16 1/8	28	36	4 1/2	7 1/4	12 1/2	22	7 3/8	30
60505-EST-8	20	8	3*	17 3/8	16 3/4	13	4 3/8	24 3/4	16	17 3/8	28	34 1/4	6 1/8	8	15 3/4	22	8 1/4	24 3/4
60505-EST-50	20	50	3*	33 1/2	20	13	4 3/8	24 3/4	16	17 3/8	28	38	6 1/8	8	15 3/4	22	8 1/4	30
60506-EST-50	25	50	3*	33 1/2	20	14 1/2	4	26 3/8	17	18 1/2	28	39	5 1/4	8	16 1/2	22	9 1/4	30
60506-EST-100	25	100	3*	38	24	14 1/2	4	26 3/8	17	18 1/2	36	43	5 1/4	8	16 1/2	26	9 1/4	38
60507-EST-50	35	50	3*	33 1/2	20	15 1/2	4 3/8	30	19 3/4	20 3/8	28	41 1/4	6 1/2	8	19	22	10	30
60507-EST-100	35	100	3*	38	24	15 1/2	4 3/8	30	19 3/4	20 3/8	36	45 1/4	6 1/2	8	19	26	10	38
60508-EST-50	50	50	3*	33 1/2	20	17 1/2	6	33 3/8	22	23 1/2	28	44	7	8	21 1/2	22	11 1/4	30
60508-EST-100	50	100	3*	38	24	17 1/2	6	33 3/8	22	23 1/2	36	48	7	8	21 1/2	26	11 1/4	38

* 3" PIPE SIZE NORMALLY FURNISHED WITH 4" x 3" REDUCING BUSHING

DRAWING No. 01/12/08

A-14655-K

JOSAM COMPANY
MICHIGAN CITY, INDIANA

NOTES: