

60500-EST SERIES

with External Storage Tank

APPLICATION

For use in service stations, parking garages, car and truck washes, industrial plants and elevator pits where discharged water contains oil, sediment and other volatile liquids. Separator collects oil and conveniently permits the collected oil to be drained directly to the integral storage tank by means of an adjustable gravity draw-off connection. Sediment and debris are collected in a sediment bucket that can be periodically removed.

SPECIFICATION

JOSAM 60500-EST Series fabricated Oil Separator, epoxy coated inside and outside, flush-with-floor type with oil storage tank, threaded connections, flat bottom, visible double-wall trap, sediment bucket, gasketed cover, check valve and flow control fitting.

Available Options

- EXT Extension, 8" Standard, Specify Extension Height
- HD Heavy-Duty Cover
- 19 Reclaim Tank Alarm
- 60 Anchor Flange
- 61 Flange and Clamp Device

• 3" sizes normally furnished with 4" x 3" reducing bushings.

TYPE	FLOW RATE	TANK (GAL.)	PIPE SIZE	A	B	C	D	E	F
60503-EST-50	10	50	2	33-1/2	20	9-3/8	4	19-3/8	12-1/4
60504-EST-50	15	50	2	33-1/2	20	11-1/2	4-5/8	22-1/8	14
60505-EST-50	20	50	3•	33-1/2	20	13	4-3/8	24-3/4	16
60506-EST-50	25	50	3•	33-1/2	20	14-1/2	4	26-3/8	17
60506-EST-100	25	100	3•	38	24	14-1/2	4	26-3/8	17
60507-EST-50	35	50	3•	33-1/2	20	15-1/2	4-7/8	30	19-3/4
60507-EST-100	35	100	3•	38	24	15-1/2	4-7/8	30	19-3/4
60508-EST-50	50	50	3•	33-1/2	20	17-1/2	6	33-3/8	22
60508-EST-100	50	100	3•	38	24	17-1/2	6	33-3/8	22

TYPE	G	H	L	M	N	P	Q	S	V
60503-EST-50	13-3/8	28	34-1/4	3-3/4	5	10	22	6	30
60504-EST-50	16-1/8	28	36	4-1/2	7-1/4	12-1/2	22	7-3/4	30
60505-EST-50	17-3/8	28	38	6-1/8	8	15-3/4	22	8-1/4	30
60506-EST-50	18-1/2	28	39	5-1/4	8	16-1/2	22	9-1/4	30
60506-EST-100	18-1/2	36	43	5-1/4	8	16-1/2	26	9-1/4	38
60507-EST-50	20-3/8	28	41-3/4	6-1/2	8	19	22	10	30
60507-EST-100	20-3/8	36	45-3/4	6-1/2	8	19	26	10	38
60508-EST-50	23-1/2	28	44	7	8	21-1/2	22	11-1/4	30
60508-EST-100	23-1/2	36	48	7	8	21-1/2	26	11-1/4	38

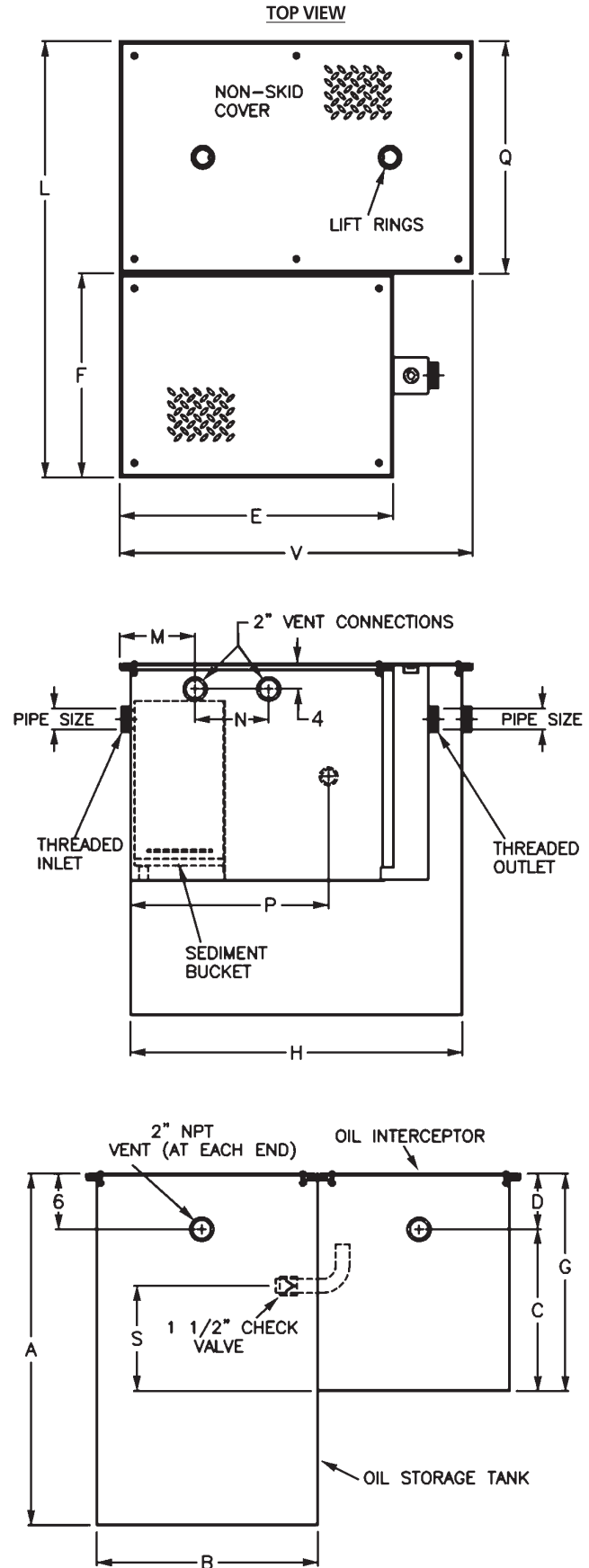

INTERCEPTORS