JOSAM

2021
LIST PRICE GUIDE

Effective: March 1, 2021

Quality Engineered
Plumbing Drainage Products

Josam Company also offers Push-Fit Stainless Steel Drainage Systems, a complete line of Stainless Steel Drains, and the Pro-Plus Trench Drain System.

Push-Fit Stainless Steel Drainage System

- Made of austenitic grade 316L Stainless Steel
- Gasketed “Push-Fit” design for cost effective installations
- 1 ½" through 8" pipe size
- Specific gasket materials for different product applications
- Pressure ratings at least four times higher than previous generation systems
- Capable of being used in vacuum systems
- Corrosion, Fire, Heat, Impact, & Thermal Stress Resistance
- Strong and Lightweight

Complete Line of Stainless Steel Drains

- 8", 10", and 12" adjustable and non-adjustable round top floor drains
- 6", 8", 10", 12", and 16" adjustable and non-adjustable square top floor drains
- 2" through 8" no-hub outlets for easy connection to existing piping
- 6", 8", 12", and 16" wide trench drains
- Grates for the lightest to heaviest of loads
- 5/16", 3/4", and 3" slot and mini channels
- Ability to customize products to suit individual installation requirements

PRO-PLUS® Trench Drain System

- SMC/GRP Construction
- 1.5 times Stronger than polymer concrete
- 70% Lighter than polymer concrete
- Shatterproof
- Available with and without slope
- 4" and 8" nominal interior widths
- Load Class A-F

⚠**WARNING**: Cancer and Reproductive Harm - www.p65warnings.ca.gov

For more information on these quality engineered drainage products, please visit www.josam.com or contact your local Josam representative.

TABLE OF CONTENTS

Specification Products

Closet Carriers 3-4
Fixture Carriers 5-6
Roof Drains 6-10
Floor Drains 11-19
Sanitary Floor Sinks 19-21
Cleanouts 22-24
Interceptors 25-29
Backwater Valves 30
Hydrants 31
Shock Absorbers 32
Trench Drains 32-33
Miscellaneous Products 33
Traps & Accessories 34-35

Lite Line Products

Floor Drains 36-38
Roof Drains 38
Floor Sinks 39
Cleanouts 39
Interceptors 40
Shock Absorbers 40
Shallow Trench Drain Products 40

HOW TO USE THIS PRICE GUIDE

Every product in this guide is provided with list prices for the product and its options in a concise table. The description of each option is shown in the lower right corner of each page spread. A thumbnail photo is included for quick identification. All drawings and dimensions are available at www.Josam.com.

All prices are list prices. Please consult your local Josam representative for your current multiplier.

Partial or Full Domestic Content on Specification Product Line available upon request.

⚠ **WARNING:** Cancer and Reproductive Harm — www.p65warnings.ca.gov

JOSAM

Effective: March 1, 2021

List Price Guide – 2021 (LPG-2021)

Supersedes all previously published terms and conditions. Subject to change without notice.
Applicable to all sales of, and contracts to sell products of Josam Company
CONTACT YOUR JOSAM REPRESENTATIVE FOR DETAILS ON DISCOUNT

PAYMENT TERMS:
For accounts with established credit, payment terms are 2% cash discount, payable 30 days from date of invoice, net 31 days. Invoices still unpaid after 31 days from date of invoice will be subject to interest charges of 1-1/2% per month. Minimum invoice: $25.00 net. Confirmed irrevocable letter of credit or cash in advance of shipment is required for accounts without an established line of credit. Any terms and conditions appearing on your orders which are inconsistent with the terms of our quotation and conditions of sale shall be of no effect.

FREIGHT ALLOWANCE:

Specification Products (Pages 3-35)

All shipments will be F.O.B. Michigan City, Indiana or Service Center. A freight allowance will be made on all shipments of $5,000.00 net amount or more within the continental USA except for Alaska, Hawaii and Puerto Rico.

Lite Line Products (Pages 36-40)

All shipments will be F.O.B. Michigan City, Indiana or Service Center. A freight allowance will be made on all shipments of $1,000.00 net amount or more within the continental USA except for Alaska, Hawaii and Puerto Rico.

Specification Product Line products and Lite Line products may not be combined to obtain minimum freight requirements for full freight allowance.

Full freight allowance is limited to normal ground services and does not include charges for specially expedited or guaranteed deliveries requiring air shipment or guaranteed motor freight contracts.

RETURN POLICY:
Standard catalog material may be returned only upon written authorization of Seller. Requests to return material must be received by Josam Company within 60 days of date of original shipment made by Josam Company. Buyer must return material within 30 days from the date of Seller's written authorization. Credit will be issued to the Buyer's account toward purchase of additional material only. Obsolete, discontinued or specially produced items will not be accepted for return and credit.

Where return results from causes involving Buyer's responsibility, credit for saleable goods returned will be issued at invoice price less a 25% restocking charge for handling and inspection. Return of less than $100.00 net price will not be allowed. For other than saleable goods returned, any necessary charges to render the returned material saleable will be added. Galvanized material will be credited at the same value as painted cast iron. Chrome plated material will be credited at the value of satin finish bronze. We will issue credit for returned parts only originally ordered as a part. On all returns, incoming and outgoing freight charges to and from Michigan City, Indiana, will be deducted from any credit allowed.

WARRANTY:
Our products are warranted to be free of defects in material and workmanship for a period of one year from date of shipment, but our liability shall be limited solely to those defects, which our inspection finds to be due to our fault. Notification of a claim for defective material or workmanship must be given in writing to Josam Company. WE SHALL NOT BE RESPONSIBLE FOR ANY LABOR CHARGES OR ANY LOSS, INJURY OR DAMAGES WHATSOEVER, INCLUDING INCIDENTAL OR CONSEQUENTIAL DAMAGES. The sole and exclusive remedy shall be limited to the replacement or repair of the defective goods at the Seller's discretion. Before installation and use, Buyer shall determine the suitability of the product for his intended use and the Buyer assumes all risk and liability whatever in connection therewith.

Notification of a claim for material shortage or incorrect material must be given in writing to Josam Company within 15 days of shipment.

QUOTATIONS:
Quotations are based on discount in effect at the time of quotation and will be protected on this basis for a period of 30 days from job bid due date.

EXPORT ORDERS:
Factors which govern export orders differ from domestic orders. Please contact Josam International.

ACCEPTANCE OF ORDERS:
All catalogs, price lists or other literature describing our products are not to be construed as offers to sell same. All orders are subject to acceptance by the general office of Seller in Michigan City, Indiana, either by shipment or by written acceptance. Your order, when shipped or accepted by us, shall constitute the complete contract between us, subject to and incorporating therein the terms and conditions herein contained, and any inconsistent provisions contained in your order shall not apply. Prices, discounts and special programs contained in any of our catalogs, price lists or other literature are subject to change without notice.

CANCELLATION:
Orders are not subject to cancellation without our written consent. If an order is cancelled, the Buyer shall pay all costs incurred in connection with filling the order. Any items not cataloged or items not normally stocked by us and made or purchased to fill the order become the Buyer's property and must be paid for by the Buyer.

ILLUSTRATIONS, DESCRIPTIONS AND DIMENSIONS:
All illustrations, descriptions, and detailed dimensions represent standard features and do not necessarily indicate all variations available. All weights stated in our catalogs, literature and drawings are approximate and are not guaranteed.

All designs, descriptions and dimensions are subject to change without notice, and unless Buyer specifically states otherwise on order, standard products in effect at time order is shipped will be supplied.

RISKS:
Our responsibility ceases after the product has been delivered to the carrier in good order. It is the responsibility of the consignee to inspect each shipment carefully and file a claim with the carrier for any damage or shortage. Content shortages must be reported within 15 days after receipt of material.

DELIVERY:
Shipping dates are estimates and time of delivery is not the essence of this sale or the contract therefor. We will ship as near schedule as possible. Under no circumstances will the Seller have any responsibility on account of any delays in manufacture, transportation, or otherwise. Material is subject to shipment in whole or in part, at our option, and each shipment is subject to immediate invoicing.

TAXES:
Any sales, or manufacturers' tax imposed under existing or future statutes shall be added to the price herewith effective and shall be paid by the Buyer unless proper exemption certificates are filed with Josam Company.

11001 11007 11008

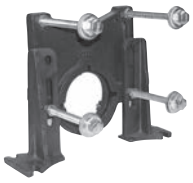

CLOSET CARRIERS

SERIES NO.	LIST PRICE
11001 w/ 4" Pipe Grip Adapter	$785.00
11007 w/ 3" Copper Ftg. Adapter	833.00
11008 w/ 4" Copper Ftg. Adapter	833.00

ADD FOR OPTIONS:

-35* $575.00

* Not Available on 11007/11008.

12674

12684
(R.H. Not Shown)

12694

HORIZONTAL NO-HUB ADJUSTABLE

SERIES NO.	12674 Single L.H.	12684 Single R.H.	12694 Back-to-Back
No-Hub	$1,651.00	$1,651.00	$3,083.00
-HS	1,651.00	1,651.00	3,083.00
-58	2,229.00	2,229.00	3,876.00
-HS-58	2,229.00	2,229.00	3,876.00

ADD FOR OPTIONS:

-1* $84.00
-6* 89.00
-6CU* 89.00
-10 .....0.00
-24* ..... Deduct 161.00
-30 .....0.00
-30-2 .....0.00
-32* 500.00
-35 .....0.00
-58 .....577.00
-AUX** 379.00
-CR 00.00
-HS $0.00
-OR 0.00
-PAC 0.00
-PAF 0.00
-PF 0.00
-PFG 0.00
-PS 0.00
-SD (500 LB.)** 0.00
-SDH (750 LB.).....554.00
-TB* 201.00
-VP 136.00
-XSD (1000 LB.)* ..757.00

* Pricing for options is per fixture.
Add or subtract twice for Back-to-Back Carriers
** Not Available on 12694.

12704

12714

VERTICAL ADJUSTABLE SINGLE, NO-HUB, ON STACK

SERIES NO.	No-Hub	-HS
12704 L.Hand 2" Vent	$1,870.00	$1,952.00
12714 R.Hand 2" Vent	1,870.00	1,952.00

ADD FOR OPTIONS:

-1 .....$84.00
-6 .....89.00
-6CU.....89.00
-10 .....0.00
-24 ..... Deduct 163.00
-30 .....0.00
-30-2 .....0.00
-32 .....500.00
-35 .....0.00
-49 .....379.00
-50 .....379.00
-53 .....379.00
-54 .....379.00
-58 .....577.00
-CR 0.00
-D4 .....638.00
-HD4 .....$638.00
-HLH4 .....319.00
-HRH4 .....319.00
-HS 81.00
-LH4 .....319.00
-OR 0.00
-PAC 0.00
-PAF 0.00
-PF 0.00
-PFG 0.00
-PS 0.00
-RH4 .....319.00
-SD (500 lb.).....0.00
-SDH (750 lb.) 554.00
-TB 201.00
-VP 136.00
-XSD (1000 lb.) 757.00

12724

VERTICAL ADJUSTABLE BACK-TO-BACK, NO-HUB, ON STACK

SERIES NO.	No-Hub	-HS
12724 Back-to-Back 2" Vent	$3,305.00	$3,386.00

ADD FOR OPTIONS:

-1 .....$166.00
-6 .....177.00
-6CU.....177.00
-10 .....0.00
-24 ..... Deduct 325.00
-30 .....0.00
-30-2 .....0.00
-32 w 1,001.00
-35 .....0.00
-49 .....379.00
-50 .....379.00
-53 .....379.00
-54 .....379.00
-58 .....577.00
-CR 0.00
-D4 .....638.00
-HS $81.00
-HD4 .....638.00
-HVS4 .....319.00
-OR 0.00
-OS4 .....319.00
-PAC 0.00
-PAF 0.00
-PF 0.00
-PFG 0.00
-PS 0.00
-SDH (750 LB.)..1,109.00
-TB 402.00
-VP 273.00
-VS4 .....319.00
-XSD (1000 lb.) 1,513.00

14004

14024
(R.H. Not Shown)

14044

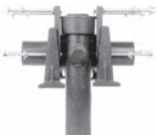

VERTICAL CLOSE HUB & SPIGOT, OFFSET

SERIES NO.	
14004 Sgl. L.H., L.H. 2" Vent	$1,483.00
14024 Sgl. R.H., R.H. 2" Vent	1,483.00
14044 Back-to-Back, 2" Vent	2,538.00

ADD FOR OPTIONS:

-1* $84.00
-6* 89.00
-6CU* 89.00
-21* 341.00
-54 .....$379.00
-SD (500 lb.)** 0.00
-VP* 136.00
-XSD (1000 lb.)* ...757.00

* Pricing for options is per fixture.
Add or subtract twice for Back-to-Back Carriers
** Not Available on 14044.

OPTION DESCRIPTIONS

-AUX	Auxiliary Inlet, 2"
-CR	Compression Ring Carrier
-D4	Double 4" No-Hub Branches
-HD4	Double 4" Hub Branches
-HLH4	Left-Hand 4" Hub Branch
-HRH4	Right-Hand 4" Hub Branch
-HS	Hub & Spigot
-HVS4	Vent Side 4" Hub Branch
-6CU	Supply Pipe Support - Copper
-LH4	Left-Hand 4" No-Hub Branch
-OR	O-Ring Carrier
-OS4	Opposite Vent 4" No-Hub Branch
-PAC	Pre-Assembled Carrier
-PAF	Prefab Adjustable Foot
-PF	Pylon Foot, Standard
-PFG	Alternate Prefab Faceplate Gasket (Standard with PAF)
-PS	Foam Sleeve for Extension
-RH4	Right-Hand 4" No-Hub Branch
-SD	Special-Duty 500 lb. Carrier
-SDH	Special-Duty 750 lb. Carrier
-TB	Test Bracket
-VP	Vandal-Proof Trim
-VS4	Vent Side 4" No-Hub Branch
-XSD	Extra Special-Duty 1,000 lb. Carrier
-1	Positioning Frame
-6	Supply Pipe Support - Galvanized Pipe
-6CU	Supply Pipe Support - Copper Pipe
-10	ABS Extension through 10-1/2" Wall
-21	Hanger Type Closet Adapter
-24	Carrier for Floor-Mounted, Back-Outlet China Bowls
-30	Cast Iron Adjustable Extension with Connector
-30-2	Cast Iron Adjustable Extension with Connector and Test Cap
-32	Carrier for Wide Chase Installations
-35	Closet Carrier for Wheelchair High Rough
-49	No-Hub High Auxiliary Inlet, Under Vent
-50	No-Hub High Auxiliary Inlet, Opposite Vent
-53	Threaded High Auxiliary Inlet, Under Vent
-54	Threaded High Auxiliary Inlet, Opposite Vent
-58	Horizontal No-Hub Cast Long Barrel

JOSAM

14064 / 14104

VERTICAL CLOSE HUB & SPIGOT, ON STACK

SERIES NO.	LIST PRICE
14064 Sgl., 4" Vent	$1,483.00
14104 Sgl., 2" Vent	1,483.00

ADD FOR OPTIONS:

-1 .....$84.00	-SD (500 lb.).....$0.00
-6 .....89.00	-SDH (750 lb.) 554.00
-6CU.....89.00	-XSD (1000 lb.) 757.00
-45 .....379.00	-VP 136.00
-46 .....379.00	

14404 / 14424 (R.H. Not Shown) / 14444

VERTICAL CLOSE NO-HUB, OFFSET

SERIES NO.	LIST PRICE
14404 Sgl. L.H., L.H. 2" Vent	$1,483.00
14424 Sgl. R.H., R.H. 2" Vent	1,483.00
14444 Back-to-Back, 2" Vent	2,538.00

ADD FOR OPTIONS:

-1* $84.00	-30-2 .....$0.00
-6* 89.00	-50 .....379.00
-6CU* 89.00	-54 .....379.00
-10 .....0.00	-SDH (750 lb.) 554.00
-24* ..... Deduct 163.00	-XSD (1000 lb.) 757.00
-30 .....0.00	-VP* 136.00

* Pricing for options is per fixture.
Add or subtract twice for Back-to-Back Carriers

14464 / 14484

VERTICAL CLOSE NO-HUB, ON STACK

SERIES NO.	LIST PRICE
14464 Single, 4" Vent	$1,483.00
14484 Back-to-Back, 4" Vent Siphon Jet Closets Only	2,622.00

ADD FOR OPTIONS:

-1* $84.00	-45 .....$379.00
-6* 89.00	-46 .....379.00
-6CU* 89.00	-SD (500 lb.)* 0.00
-10 .....0.00	-SDH (750 lb.) 554.00
-24* ..... Deduct 163.00	-VP* 136.00
-30 .....0.00	-XSD (1000 lb.) 757.00
-30-2 .....0.00	

* Pricing for options is per fixture.
Add or subtract twice for Back-to-Back Carriers

14504

VERTICAL CLOSE NO-HUB, ON STACK

SERIES NO.	LIST PRICE
14504 Single, 2" Vent	$1,483.00

ADD FOR OPTIONS:

-1 .....$84.00	-45 .....$379.00
-6 .....89.00	-46 .....379.00
-6CU.....89.00	-SD (500 lb.).....0.00
-10 .....0.00	-SDH (750 lb.) 554.00
-24 ..... Deduct 163.00	-VP 136.00
-30 .....0.00	-XSD (1000 lb.) 757.00
-30-2 .....0.00	

15964

90° INSTITUTIONAL FITTING VERTICAL NO-HUB, ON STACK

SERIES NO.	LIST PRICE
15964 Double Waste Fitting with Vent and Carriers	$4,491.00

ADD FOR OPTIONS:

-1 .....$166.00	-30-2 .....$0.00
-6 .....177.00	-49 .....379.00
-6CU.....177.00	-54 .....379.00
-10 .....0.00	-VP 273.00
-24 ..... Deduct 163.00	-XSD (1000 lb.) .1,513.00
-26 .....0.00	
-30 .....0.00	

15984

90° INSTITUTIONAL FITTING VERTICAL NO-HUB, ON STACK

SERIES NO.	LIST PRICE
15984 Double Waste Fitting, No-Hub Branches, 2" Vent	$1,709.00

ADD FOR OPTIONS:

-26 .....$0.00	-54 .....$379.00
-49 .....379.00	

16123

FLOOR-MOUNT PVC ADAPTER TYPE, ON STACK

SERIES NO.	LIST PRICE
16123 Single, for PVC Pipe Siphon Jet Closets Only	$1,067.00

ADD FOR OPTIONS:

-1 .....$84.00	-13 .....$0.00
-6 .....89.00	-21 .....341.00
	-VP 136.00

Closet Carrier OPTION DESCRIPTIONS

-SD	Special-Duty 500 lb. Carrier
-SDH	Special-Duty 750 lb. Carrier
-XSD	Extra Special-Duty 1,000 lb. Carrier
-VP	Vandal-Proof Trim
-1	Positioning Frame
-6	Supply Pipe Support - Galvanized Pipe
-6CU	Supply Pipe Support - Copper Pipe
-10	ABS Extension through 10-1/2" Wall
-13	3" ABS Fitting Adapter
-21	Hanger Type Closet Adapter
-24	Carrier for Floor-Mounted, Back-Outlet China Bowls
-26	Fitting Anchor Foot
-30	Cast Iron Adjustable Extension with Connector
-30-2	Cast Iron Adjustable Extension with Connector and Test Cap
-45	Threaded Left-Hand Auxiliary Inlet
-46	Threaded Right-Hand Auxiliary Inlet
-49	No-Hub High Auxiliary Inlet, Under Vent
-50	No-Hub High Auxiliary Inlet, Opposite Vent
-54	Threaded High Auxiliary Inlet, Opposite Vent

17000

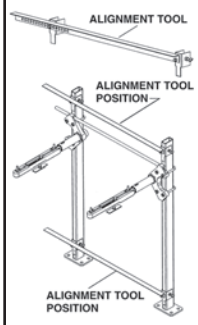

REUSABLE ALIGNMENT TOOL

LIST PRICE		
TYPE NO.	17000	$279.00

17100

FLOOR-MOUNT ADJUSTABLE CONCEALED ARMS

LIST PRICE		
TYPE NO.	17100	17100-BB
	$1,028.00	$1,464.00
ADD FOR OPTIONS:	17100	17100-BB
-10*	$49.00	$100.00
-60	152.00	304.00
-67	69.00	139.00
-75	169.00	337.00
-76	308.00	614.00
-77	308.00	614.00
-BB	436.00	ABOVE

* Extension Sleeves Longer than 6-1/2", Specify Wall Thickness, Price Per Inch.

17120

WALL-MOUNT ADJUSTABLE CONCEALED ARMS

LIST PRICE		
TYPE NO.	17120	$608.00

ADD FOR OPTIONS:

-10* .....$49.00 -77 ..... $308.00
-75 ..... 169.00 -BP..... 0.00
-76 ..... 308.00 -MMB.....Deduct 127.00

* Extension Sleeves Longer than 4", Specify Wall Thickness, Price Per Inch

17125

WALL-MOUNT, NON-ADJUSTABLE CONCEALED ARMS

LIST PRICE		
TYPE NO.	17125	$472.00

ADD FOR OPTIONS:

-10* .....$49.00 -75 ..... $169.00

* Extension Sleeves Longer than 4", Specify Wall Thickness, Price Per Inch

17125-UP-ADJ

PRE-ASSEMBLED CARRIER, FLOOR-MOUNT ADJUSTABLE CONCEALED ARMS

LIST PRICE		
TYPE NO.	17125-UP-ADJ	$1,339.00

ADD FOR OPTIONS:

-10* .....$49.00 -75 ..... $169.00

* Extension Sleeves Longer than 4", Specify Wall Thickness, Price Per Inch

17140

NON-ADJUSTABLE, CONCEALED ARMS w/WELDED SLEEVES FOR BLOCK WALL MOUNT

LIST PRICE		
TYPE NO.	17140	$478.00

ADD FOR OPTIONS:

-75 ..... $169.00

17380

FLOOR-MOUNT ADJUSTABLE EXPOSED ARMS

LIST PRICE		
TYPE NO.	17380	17380-BB
	$1,467.00	$2,301.00
ADD FOR OPTIONS:	17380	17380-BB
-10*	$49.00	$100.00
-60	152.00	304.00
-66**	Deduct 139.00	----
-BB**	834.00	ABOVE
-HD	173.00	346.00
-VP	136.00	273.00

* Hardware for Walls over 4-1/2", Specify Wall Thickness, Price Per Inch"

** -66 cannot be Furnished with -BB.

17390

WALL-MOUNT ADJUSTABLE EXPOSED ARMS

LIST PRICE		
TYPE NO.	17390	$1,018.00

ADD FOR OPTIONS:

-10*.....$49.00 -BP.....$0.00 -VP.....$136.00

* Hardware for Walls over 4-1/2", Specify Wall Thickness, Price Per Inch"

17405

WALL-MOUNT EXPOSED ARMS ONLY

LIST PRICE		
TYPE NO.	17405	$659.00

ADD FOR OPTIONS:

-10* .....$49.00 -7VP.....$136.00

* Hardware for Walls over 4-1/2", Specify Wall Thickness, Price Per Inch"

17550

FLOOR-MOUNT HANGER PLATE TYPE

LIST PRICE			
17550	17550-BB	17550-UR 17550-WC	17550-WCBL
$778.00	$1,028.00	$778.00	$1,274.00

ADD FOR OPTIONS:	17550	17550-BB
-10*	$49.00	$100.00
-60	152.00	304.00
-BB	250.00	ABOVE
-CL	320.00	-----
-UR**	0.00	-----
-WC**	0.00	-----
-WCBL**	495.00	-----

* Hardware for Walls over 4", Specify Wall Thickness, Price Per Inch

** Cannot be Furnished with -60

Fixture Carrier OPTION DESCRIPTIONS

-BB	Back-to-Back Carrier
-BP	with Back Plates
-CL	Corner Lavatory Carrier
-HD	Heavy-Duty
-MMB	with Movable Mounting Brackets
-UR	Urinal Carrier
-VP	Vandal-Proof Trim
-WC	Water Cooler Carrier
-WCBL	Water Cooler Bi-Level Carrier
-10	Extension Sleeves or Hardware for Thicker Walls, See Product No-Hub Branch
-60	Valve Plate for Attaching to Upright
-66	Split Header for Stainless Steel Arms
-67	Concealed Arm Carrier for Wheelchair Lavatory
-75	2" Chrome Plated Escutcheons
-76	4" Chrome Plated Escutcheons
-77	6" Chrome Plated Escutcheons
-58	Horizontal No-Hub Cast Long Barrel

17560

FLOOR-MOUNT BEARING PLATE TYPE

LIST PRICE			
17560	17560-BB	17560-UR 17560-WC	17560-WCBL
$867.00	$1,213.00	$867.00	$1,267.00

ADD FOR OPTIONS:	17560	17560-BB
-10*	$49.00	$100.00
-60	152.00	304.00
-BB	344.00	ABOVE
-UR**	0.00	-----
-WC**	0.00	-----
-WCBL**	400.00	-----

* Hardware for Walls over 4", Specify Wall Thickness, Price Per Inch
** Cannot be Furnished with -60

17590

WALL-MOUNT HANGER PLATE TYPE

LIST PRICE		
17590	17590-DP	17590-UR
$215.00	$265.00	$215.00

ADD FOR OPTIONS:

-10* .....$49.00 -DP $49.00
-UR 0.00

* Hardware for Walls over 7" for 17590 or 4" for 17590-DP and 17590 -UR-DP, Specify Wall Thickness, Price Per Inch

17720

FLOOR-MOUNT HEAVY-DUTY PLATE TYPE

LIST PRICE		
TYPE NO.	17720	$2,640.00

ADD FOR OPTIONS:

-10* .....$103.00 -VP.....136.00
-66 ..... Ded. 152.00

* Hardware for Walls over 4", Specify Wall Thickness, Price Per Inch

17730

FLOOR-MOUNT w/ADJUSTABLE COUPLING

LIST PRICE		
TYPE NO.	17730	$1,243.00

ADD FOR OPTIONS:

-11 .....$0.00 -VP.....136.00
-60 .....152.00

17735

FLOOR-MOUNT w/FITTING

LIST PRICE		
TYPE NO.	17735	$2,058.00

ADD FOR OPTIONS:

-10 .....$0.00 -46 .....$379.00
-45 .....379.00 -VP.....136.00

* Hardware for Walls over 5-3/8", Specify Wall Thickness, Price Per Inch

NOTE: Other Fittings Available on Request. Contact your Josam Representative.

Fixture Carrier OPTION DESCRIPTIONS

-BB	Back-to-Back Carrier
-DP	Double Plate Carrier
-UR	Urinal Carrier
-VP	Vandal-Proof Trim
-WC	Water Cooler Carrier
-WCBL	Water Cooler Bi-Level Carrier
-10	Hardware for Thicker Walls
-11	Cast Iron Adjustable Extension through 12" Length, Specify 6", 9" or 12" on Order
-45	Threaded High Left-Hand Auxiliary Vent
-46	Threaded High Right-Hand Auxiliary Vent
-60	Valve Plate for Attaching to Upright
-66	Split Header for Stainless Steel Arms

ROOF DRAINS

21500

15" DOME, LARGE SUMP

LIST PRICE				
PIPE SIZE	21500	21500-AE	21500-16	21500-AE-16
2", 3", 4"	$737.00	$1,475.00	$1,174.00	$1,912.00
5", 6"	1,053.00	1,790.00	1,490.00	2,227.00
8"	1,367.00	2,105.00	1,804.00	N/A
10"	2,157.00	2,895.00	N/A	N/A

ADD FOR OPTIONS:

-1 ..... $252.00 -19 ..... $817.00 -AER..... $339.00
-2 ..... 283.00 -20 ..... 997.00 -ARE..... 1,416.00
-3 ..... 534.00 -21-22 ..... 647.00 -IRMA..... 817.00
-3C..... 383.00 -22.....217.00 -CR..... 435.00
-4 ..... 194.00 -23 ..... 864.00 -FG..... 601.00
-6 ..... 1,371.00 -26 ..... 255.00 -OR 737.00
-10** ..... 689.00 -33 ..... 521.00 -T..... 81.00
-10-20** 1,090.00 -66 ..... 385.00 -VP..... 129.00
-16 ◊..... 437.00 -AE..... 737.00 -X..... 0.00
-17 ◊..... 238.00 -Y..... 0.00
-Z 0.00

* Minimum Deck Opening 16.5" Dia.
** Specify Height, Price Each 4" or Fraction
◊ -16 and -17 cannot be furnished together

GREEN ROOF DRAINS

21500-RDG

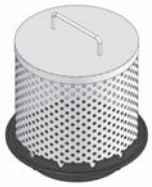

LIST PRICE				
PIPE SIZE	21500-RDG1	21500-RDG2	21500-RDG3	21500-ORDG1
2", 3", 4"	$4,011.00	$3,784.00	$3,893.00	$4,011.00
5", 6"	4,327.00	4,098.00	4,208.00	4,327.00
8"	4,642.00	4,413.00	4,524.00	4,642.00

ADD FOR OPTIONS:

-1 .....$252.00 -21 .....$429.00 -CR.....$434.00
-2 .....283.00 -23 .....864.00 -OR 737.00
-3 .....534.00 -26 .....255.00 -PC.....0.00
-3C.....383.00 -20 .....997.00 -T 81.00
-4 .....194.00 -33 .....521.00 -VP.....129.00
-6 .....1,371.00 -66 .....385.00 -X.....0.00
-10**.....689.00 -AE.....737.00 -Y.....0.00
-10-20**1,090.00 -AER.....339.00 -Z.....0.00
-17 .....238.00 -AI.....930.00
-22 .....217.00 -ARE....1,416.00

* Minimum Deck Opening 16.5" Dia.
** Specify Height, Price Each 4" or Fraction

22010

12" BEEHIVE DOME, MEDIUM SUMP

LIST PRICE		
PIPE SIZE	2"- 6"	$651.00

ADD FOR OPTIONS:

-1 ..... $154.00	-19 .....$651.00	-ARE...$1,108.00
-2 .....268.00	-20 .....407.00	-FG.....360.00
-3 .....423.00	-21 .....165.00	-IRMA• ... 483.00
-3C.....369.00	-23 .....423.00	-T.....81.00
-10**.....91.00	-26 .....187.00	-VP..... 118.00
-10-20** .181.00	-66 .....165.00	-X.....0.00
-17 .....196.00	-AER.....526.00	-Z 0.00

• Price up to 4". Each additional inch, add $79.00.
* Minimum Deck Opening 13.75" Dia.
** Specify Height, Price Per Inch

22080

9" HIGH DOME, SMALL SUMP

LIST PRICE		
PIPE SIZE	2", 3", 4"	$549.00

ADD FOR OPTIONS:

-1 .....$154.00	-20 .....$209.00	-FG.....$308.00
-2 .....268.00	-21 .....83.00	-IRMA• ...483.00
-3 .....423.00	-23 .....345.00	-T.....81.00
-3C.....353.00	-26 .....187.00	-TSO ◊....193.00
-10**.....91.00	-33 .....313.00	-VP 118.00
-10-20** 181.00	-66 .....161.00	-X.....0.00
-17 .....196.00	-AER.....526.00	-Y.....0.00
-19 ..... 483.00	-ARE.....797.00	-Z.....0.00

• Price up to 4". Each additional inch, add $79.00.
◊ Cannot be used with Drain Receiver
* Minimum Deck Opening 10.75" Dia.
** Specify Height, Price Per Inch

22100

COMBINATION DRAIN/OVERFLOW, SMALL SUMP w/CI DOME

LIST PRICE		
PIPE SIZE	2", 3", 4"	$758.00

ADD FOR OPTIONS:

-1 .....$358.00	-23 .....$345.00	-VP $235.00
-10* 181.00	-33 .....585.00	-Z.....0.00
-20 .....416.00	-IRMA.....961.00	

*Specify Height, Price Per Inch

22200

COMBINATION DRAIN/OVERFLOW, MEDIUM SUMP w/CI DOME

LIST PRICE		
PIPE SIZE	2"- 6"	$2,023.00

ADD FOR OPTIONS:

-10* $181.00	-33 .....$972.00	-T $164.00
-10-20* ..371.00	-66 .....161.00	-VP 235.00
-20 .....813.00	-IRMA..1,302.00	-X.....0.00
-23 .....846.00	-RCSD $0.0	-Z.....0.00

*Specify Height, Price Per Inch

22500

COMBINATION DRAIN/OVERFLOW, LARGE SUMP AND POLY DOME

LIST PRICE			
PIPE SIZE	2", 3", 4"	5", 6"	8"
	$2,591.00	$3,222.00	$3,852.00

ADD FOR OPTIONS:

-1 .....$505.00	-22 .....435.00	-RCSD $0.00
-4 .....388.00	-23 ...$1,728.00	-VP $257.00
-10* 1,374.00	-26 .....511.00	-T 164.00
-10-20	-33 .....1,046.00	-X.....0.00
*2,182.00	-66 .....772.00	-Y.....0.00
-20 .....1,994.00	-AE.....1,481.00	-Z.....0.00
-21 .....760.00	-IRMA..1,641.00	

*Specify Height, Price Each 4" or Fraction.

23500

14" PROMENADE TOP, LARGE SUMP

LIST PRICE				
PIPE SIZE	23500	23500-AE	23500-6	23500-IRMA
2", 3", 4"	$1,254.00	$1,990.00	$2,624.00	$2,071.00
5", 6"	1,548.00	2,286.00	2,919.00	2,366.00
8"	1,837.00	2,576.00	N/A	2,654.00
10"	2,455.00	3,192.00	N/A	3,272.00

ADD FOR OPTIONS:

-1 .....$252.00	-20 .....$924.00	-CR.....$435.00
-2 .....283.00	-36 .....639.00	-IRMA.....817.00
-3 .....534.00	-37-50 1,686.00	-PG.....810.00
-3C.....383.00	-37-51 1,486.00	-VP.....151.00
-4 .....194.00	-50 .....1,042.00	-T.....81.00
-6 .....1,371.00	-51 .....852.00	-X.....0.00
-10**.....689.00	-66 .....385.00	-Y.....0.00
-10-20** 1,090.00	-AE.....737.00	-Z 0.00
-18 .....616.00	-ARE....1,694.00	

* Minimum Deck Opening 16.5" Dia.
** Specify Height, Price Each 4" or Fraction

Roof Drain OPTION DESCRIPTIONS

-AE	LEVELEZE® Adjustable Extension
-AER	Adjustable Extension using Threaded Rods and Hardware
-ARE	Acid-Resisting Epoxy
-CR	Clamping Drain Receiver
-FG	Flat Cast Iron Grate
-IRMA	Perforated Stainless Steel Extension
-OR	LEVELEZE® Adjustable Extension with O-Ring
-PC	Perforated Cover
-PG	PARKING GRATE
-Q244	Flat Cast Iron Plaza Grate
-Q28	Flat Cast Iron Heavy Duty Grate
-RCSD	Recessed Drain Receiver
-VP	Vandal-Proof Dome or Grate
-1	Deck Clamp Assembly
-2	Drain Receiver
-3	Deck Clamp Assembly and Drain Receiver
-3C	Drain Receiver and Drain Receiver Clips
-4	Secondary Flashing Clamp (use with -AE Only)
-6	Extra Wide Flange Drain Body (2" through 6", -X Only)
-10	Fixed Extended Collar, Cast Iron
-10-20	Fixed Extended Collar, Galvanized
-16	Internal Water Guard 2-6" Outlets Only
-17	2" High Solid Clamping Collar
-18	Extra Deep Sump
-19	Clamp Collar w/Perforated SS Gravel Guard
-20	Galvanized Cast Iron Parts
-21	Galvanized Cast Iron Dome Only
-22	Cast Iron Dome
-23	Rough Bronze Dome
-26	Aluminum Dome
-33	Stainless Mesh Screen-Covered Dome
-36	Ductile Iron Grate (Cast Iron Top Only)
-37-50	HD Ductile Iron Undergrate Laminated Top, Satin Finish Nikaloy
-37-51	HD Ductile Iron Undergrate Laminated Top, Satin Finish Bronze
-50	C.I. Undergrate Laminated Top, Satin Finish Nikaloy
-51	C.I. Undergrate Laminated Top, Satin Finish Bronze

Outlets

-66	No-Hub Side Outlet, 2"- 6"
-T	Threaded Outlet
-TSO	Threaded Side Outlet
-X	Inside Caulk Outlet
-Y	Hub Outlet w/Gasket, 2"-4"
-Z	No-Hub Spigot Outlet

23510

15" EXTRA HEAVY-DUTY PARKING GRATE, LARGE SUMP

LIST PRICE

PIPE SIZE	2", 3", 4"	5", 6"	8"
	$1,624.00	$1,926.00	$2,298.00

ADD FOR OPTIONS:

-1 .....$252.00
-2 .....283.00
-3 .....534.00
-3C.....383.00
-10** 737.00
-10-20**1,039.00
-20 .....$924.00
-36 .....637.00
-50 .....2,676.00
-51 .....2,403.00
-66 .....385.00
-CR.....435.00
-T.....$81.00
-VP.....150.00
-X.....0.00
-Y.....0.00
-Z 0.00

* Minimum Deck Opening 16.5" Dia.
** Specify Height, Price Each 4" or Fraction

23710

11" PROMENADE TOP, MEDIUM SUMP

LIST PRICE

PIPE SIZE	2"- 6"	$1,121.00

ADD FOR OPTIONS:

-1 ..... $154.00
-2 ..... 261.00
-3 ..... 416.00
-3C..... 361.00
-12**..... 91.00
-20 ..... $520.00
-50 ..... 766.00
-51 ..... 667.00
-66 ..... 161.00
-IRMA• .. 483.00
-T $81.00
-VP 150.00
-X..... 0.00
-Z..... 0.00

• Price up to 4". Each additional inch, add $79.00.
* Minimum Deck Opening 13.75" Dia.
** Specify Height, Price Per Inch

23730

9" PROMENADE TOP, SMALL SUMP

LIST PRICE

PIPE SIZE	2", 3", 4"	$853.00

ADD FOR OPTIONS:

-1 .....$154.00
-2 .....261.00
-3 .....416.00
-3C.....345.00
-12**.....91.00
-12-20** 181.00
-20 .....$277.00
-50 .....445.00
-51 .....397.00
-66 .....161.00
-IRMA• ...483.00
-T 81.00
-TSO ◊..$193.00
-VP.....150.00
-X.....0.00
-Y.....0.00
-Z.....0.00

• Price up to 4". Each additional inch, add $79.00.
◊ Cannot be used with Drain Receiver
* Minimum Deck Opening 10.25" Dia.
** Specify Height, Price Per Inch

23740

8" HEAVY-DUTY TOP, MEDIUM SUMP

LIST PRICE

PIPE SIZE	2", 3", 4"	$2,169.00

ADD FOR OPTIONS:

-1 .....$154.00
-2 .....261.00
-3 .....416.00
-3C.....345.00
-12**.....108.00
-12-20** 168.00
-20 .....$297.00
-51 ..... Deduct 104.00
-66 .....161.00
-IRMA• ...483.00
-TSO ◊....193.00
-T 81.00
-VP.....$150.00
-X.....0.00
-Y.....0.00
-Z.....0.00

• Price up to 4". Each additional inch, add $79.00.
◊ Cannot be used with Drain Receiver
* Minimum Deck Opening 10.25" Dia.
** Specify Height, Price Per Inch

24020

9" SUPER-FLO® TOP, MEDIUM SUMP COMPOSITION DECK FLANGE

LIST PRICE

PIPE SIZE	2", 3", 4"	$840.00

ADD FOR OPTIONS:

-1 .....$154.00
-20 .....709.00
-29 .....68.00
-29-20 ...150.00
-31 .....$118.00
-36 .....219.00
-38Deduct 92.00
-50 .....341.00
-51 .....$335.00
-66 .....161.00
-HP 111.00
-VP.....153.00
-X.....0.00

24030

13" SUPER-FLO® TOP, MEDIUM SUMP COMPOSITION DECK FLANGE

LIST PRICE

PIPE SIZE	4", 5", 6", 8"	$1,851.00

ADD FOR OPTIONS:

-1 .....$234.00
-20 .....831.00
-29 .....251.00
-29-20 ...459.00
-31 .....$118.00
-36 .....273.00
-50 .....751.00
-51 .....684.00
-66 .....$161.00
-HP 111.00
-VP.....153.00
-X.....0.00

24040

9" SUPER-FLO® TOP, MEDIUM SUMP COMPOSITION DECK FLANGE

LIST PRICE

PIPE SIZE	2", 3", 4"	$1,048.00

ADD FOR OPTIONS:

1..... $154.00
-20 ..... 625.00
-29 ..... 143.00
-29-20 ... 215.00
-31 ..... 118.00
-36 ..... $217.00
-38Deduct 92.00
-50 ..... 521.00
-51 ..... 429.00
-66 ..... 161.00
-HP $111.00
-VP..... 153.00
-X..... 0.00

24050

GARAGE DRAIN, 13" SPECIAL-DUTY TOP, WIDE FLANGE

LIST PRICE

PIPE SIZE	4"- 6"	8"
	$2,631.00	$2,941.00

ADD FOR OPTIONS:

-1 .....$234.00
-12*.....91.00
-20 .....1,132.00
-29 .....215.00
-29-20 .$463.00
-31 .....118.00
-36 .....273.00
-50 .....1,366.00
-51 ...$1,121.00
-66 .....161.00
-HP 111.00
-VP.....153.00
-X.....0.00

* Specify Height, Price Per Inch

24060

15" SPECIAL-DUTY TOP COMPOSITION DECK FLANGE

LIST PRICE

PIPE SIZE	4"- 6"	8"
	$3,282.00	$3,680.00

ADD FOR OPTIONS:

-1 .....$251.00
-20 .....1,141.00
-29 .....323.00
-29-20 .$533.00
-31 .....273.00
-50 .....939.00
-51 .....$813.00
-66 .....161.00
-VP.....153.00
-X.....0.00

* Specify Height, Price Per Inch

24200

16" PROMENADE TOP, ALL LEVEL BONDING FLANGE

LIST PRICE

PIPE SIZE	2"- 6"	$5,015.00

ADD FOR OPTIONS:

-1 .....$251.00
-20 .....997.00
-50 .....2,112.00
-51 ...$1,908.00
-66 .....161.00
-VP.....$153.00
-X.....0.00

24500

SILL TYPE 4" DOME, SHALLOW SUMP

LIST PRICE

PIPE SIZE	24500	24500-45	24500-90
2", 3"	$435.00	$552.00	$552.00
4"	631.00	749.00	749.00

ADD FOR OPTIONS:

-20 .....$168.00
-24 .....91.00
-27 .....83.00
-33 .....244.00
-35 .....$0.00
-45 .....118.00
-50 .....214.00
-51 .....125.00
-90 .....$118.00
-T 0.00
-VP.....56.00

24700

PARAPET TYPE, SLOPING GRATE

LIST PRICE		
PIPE SIZE	2", 3", 4"	5", 6"
	$1,090.00	$1,979.00

ADD FOR OPTIONS:

-20 (2"- 4") $247.00
-20 (5"- 6") 498.00
-22 ..... Deduct 443.00
-24 .....463.00
-45 .....0.00
-50 .....609.00
-51 .....$339.00
-61 (2"- 4") 351.00
-61 (5"- 6") 588.00
-61-20 (2"- 4") 504.00
-61-20 (5"- 6") 654.00

24720

PARAPET TYPE, ANGLE GRATE

LIST PRICE		
PIPE SIZE	2", 3", 4"	5", 6"
2", 3", 4"	$689.00	$689.00
5", 6"	1,308.00	1,308.00

ADD FOR OPTIONS:

-20 (2"- 4") $249.00
-20 (5"- 6") 498.00
-23 (2"- 4") 445.00
-23 (5"- 6") 727.00
-24 (2"- 4") 928.00
-24 (5"- 6") 1,517.00
-45 .....0.00
-50 .....$1,053.00
-51 .....784.00
-61 (2"- 4") 351.00
-61 (5"- 6") 588.00
-61-20 (2"- 4") 504.00
-61-20 (5"- 6") 654.00
-VP 64.00

24900

PARAPET TYPE, ANGLE DOME GRATE

LIST PRICE		
PIPE SIZE	2"- 6"	$3,907.00

ADD FOR OPTIONS:

-20 .....$554.00
-24 .....609.00
-50 .....793.00
-51 .....562.00
-61 (2"- 4") 351.00
-61 (5"- 6") $588.00
-61-20 (2"- 4") 504.00
-61-20 (5"- 6") 654.00
-VP 64.00

25000

PARAPET SCUPPER SLEEVE

LIST PRICE				
Wall Thickness	9"	13"	17"	21"
	$974.00	$1,107.00	$1,367.00	$1,459.00

ADD FOR OPTIONS:

-20 .....$247.00

25010

DOWNSPOUT NOZZLE

LIST PRICE					
PIPE SIZE	2", 3", 4"	5", 6"	8"	10"	*12"
	$651.00	$1,548.00	$2,356.00	$3,058.00	$4,539.00

ADD FOR OPTIONS:

-24 (2"- 6") $472.00
-24 (8") 416.00
-24 (10") 556.00
-51 (2"- 6") 297.00
-51 (8") 312.00
-51 (10") $404.00
-BS 570.00
-PVC 0.00
-T 0.00
-Z** 0.00

* 12" Size No-Hub Only
** Bronze Only

25020

SPECIAL PURPOSE DOWNSPOUT COVER

LIST PRICE			
PIPE SIZE	2", 3", 4"	6"	8"
	$3,064.00	$3,264.00	$3,395.00
PIPE SIZE	10"	12"	15"
	$3,591.00	$3,810.00	$4,024.00

ADD FOR OPTIONS:

-316 .....$693.00
-VP $152.00
-Z (4"- 15") 154.00

25030

DOWNSPOUT BOOT, GALVANIZED

LIST PRICE		
4x3	25033	$1,547.00
5x4	25034	1,710.00
5x3	25035	1,873.00

25500

FLOSEPTOR®, LARGE SUMP

LIST PRICE		
PIPE SIZE	2", 3", 4"	5", 6"
	$974.00	$1,305.00

ADD FOR OPTIONS:

-AE.....$737.00
-CR 435.00
-OR 737.00
-1 .....252.00
-2 .....$283.00
-3 .....534.00
-20 .....924.00
-66 .....385.00
T.....$81.00
-X.....0.00
-Y.....0.00
-Z.....0.00

OPTION DESCRIPTIONS

-AE	LEVELEZE® Adjustable Extension
-BS	Bird Screen
-CR	Clamping Drain Receiver
-HP	Heel-Proof Grate
-IRMA	Perforated Stainless Steel Extension
-OR	Adjustable Extension with O-Ring
-VP	Vandal-Proof Dome
-1	Deck Clamp Assembly
-2	Drain Receiver
-3	Deck Clamp Assembly and Drain Receiver
-3C	Drain Receiver and Drain Receiver Clips
-10	Fixed Extension Collar, Cast Iron
-10-20	Fixed Extension Collar, Galvanized
-12	Extended Flashing Collar, Cast Iron
-12-20	Extended Flashing Collar, Galvanized
-20	Galvanized Cast Iron Parts
-22	Cast Iron Grate
-23	Rough Bronze Grate
-24	Rough Nikaloy Dome or Grate
-27	High Dome
-29	Sediment Bucket, Cast Iron
-29-20	Sediment Bucket, Galvanized
-31	Chain Anchored Grate
-33	Stainless Mesh Screen-Covered Dome
-35	Flat Grate
-36	Ductile Iron Grate (Cast Iron Top Only)
-38	Less Grate
-50	C.I. Undergrate Laminated Top, Satin Finish Nikaloy
-51	C.I. Undergrate Laminated Top, Satin Finish Bronze
-61	Downspout Elbow, Cast Iron
-61-20	Downspout Elbow, Galvanized
-316	Type 316L Stainless Steel
Outlets	
-45	Body with 45 Degree Threaded Outlet
-66	No-Hub Side Outlet, 2"- 6"
-90	Body with 90 Degree Threaded Outlet
-PVC	Metal Nozzle to fit PVC Pipe
-T	Threaded Outlet
-TSO	Threaded Side Outlet
-X	Inside Caulk Outlet
-Y	Hub Outlet with Gasket, 2"- 4"
-Z	No-Hub Spigot Outlet

JOSAM

25520

FLO-SEPTOR®, MEDIUM SUMP

LIST PRICE

PIPE SIZE	2"- 6"	$751.00

ADD FOR OPTIONS:

-1 .....$154.00	-10*.....$91.00	-T.....$81.00
-2 .....268.00	-20 .....203.00	-X 0.00
-3 .....423.00	-66 .....161.00	-Z 0.00

* Price per inch

25540

FLO-SEPTOR®, SMALL SUMP

LIST PRICE

PIPE SIZE	2", 3", 4"	$612.00

ADD FOR OPTIONS:

-1 .....$154.00	-66 .....$161.00	-Y.....$0.00
-2 .....268.00	-T 81.00	-Z.....0.00
-3 .....423.00	-TSO*.....227.00	
-20 .....203.00	-X.....0.00	

* Cannot be used with Drain Receiver

26200

EXPANSION JOINT

LIST PRICE

PIPE SIZE	2"	3"	4"	5"
	$689.00	$737.00	$831.00	$1,207.00
PIPE SIZE	6"	8"	10"	
	$1,385.00	$2,445.00	$5,088.00	

ADD FOR OPTIONS:

-BR..... $300.00 -20 ..... $185.00

26440

STACK FLASHING FITTING

LIST PRICE

PIPE SIZE	1 1/2"	2"	3"
	$196.00	$196.00	$227.00
PIPE SIZE	4"	5"	6"
	$292.00	$423.00	$423.00

ADD FOR OPTIONS:

-20 ..... $193.00

26450

VENT STACK FLASHING SLEEVE

LIST PRICE

PIPE SIZE	1 1/2"	2"	3"
	$64.00	$64.00	$113.00
PIPE SIZE	4"	5"	6"
	$129.00	$168.00	$325.00

ADD FOR OPTIONS:

-20 ..... $83.00

26700

VANDAL-PROOF VENT CAP

LIST PRICE

PIPE SIZE	1 1/2"	2"	2 1/2"	3"
	$435.00	$435.00	$487.00	$487.00
PIPE SIZE	4"	5"	6"	
	$546.00	$639.00	$700.00	

ADD FOR OPTIONS:

-20 ..... $181.00 -63 ..... $435.00
-33 ..... 276.00 -65 ..... 472.00

28600

FLO-SET®, 15" DOME, LARGE SUMP

LIST PRICE

PIPE SIZE	28600	28600-AE
2", 3", 4" 5", 6"	$1,955.00 $2,271.00	$2,693.00 3,007.00

ADD FOR OPTIONS:

-1 .....$252.00	10-20**$1,090.00	-T $81.00
-2 .....283.00	-20 .....924.00	-VP 129.00
-3 .....534.00	-23 .....864.00	-X.....0.00
-3C.....383.00	-66 .....385.00	-Y.....0.00
-4 .....194.00	-AE.....737.00	-Z.....0.00
-10**.....689.00	-CR 435.00	

* Minimum Deck Opening 16.5" Dia.
** Specify Height, Price Each 4" or Fraction

29000

ISOLATION DECK DRAIN

LIST PRICE

PIPE SIZE	2", 3", 4"	5", 6"	8"
	$737.00	$1,048.00	$1,367.00

ADD FOR OPTIONS:

-1 .....$252.00	-17 .....$238.00	-T $81.00
-2 .....283.00	-20 .....853.00	-WH 52.00
-3 .....534.00	-66 .....385.00	-X.....0.00
-3C.....383.00	-CR.....435.00	-Y.....0.00
		-Z 0.00

* Minimum Deck Opening 16.5" Dia.

29100

16" DOME, EXTRA LARGE SUMP

LIST PRICE

PIPE SIZE	8"	10"	12"
	$1,967.00	$2,163.00	$2,449.00

ADD FOR OPTIONS:

-1 .....$499.00	-10*...$1,028.00	-20 ....$1,485.00
-2 .....562.00	-10-20*1,620.00	-AER.....936.00
-3 .....1,060.00	-17 .....709.00	-VP.....129.00
		-Z 0.00

* Specify Height, Price Each 4" or Fraction

Roof Drain OPTION DESCRIPTIONS

-AE	LEVELEZE® Adjustable Extension
-AER	Adjustable Extension using Threaded Rod Hardware
-BR	Bronze Sleeve
-CR	Clamping Drain Receiver
-VP	Vandal-Proof Dome
-WH	Weeping Holes
-1	Deck Clamp Assembly
-2	Drain Receiver
-3	Deck Clamp Assembly and Drain Receiver
-3C	Drain Receiver and Drain Receiver Clips
-4	Secondary Flashing Clamp (use with -AE Only)
-10	Fixed Extension Collar, Cast Iron
-10-20	Fixed Extension Collar, Galvanized
-17	2" High Solid Clamping Collar
-20	Galvanized Cast Iron Parts
-23	Rough Bronze Dome
-33	Stainless Steel Mesh-Covered
-63	All Rough Bronze
-65	All Rough Nikaloy

Outlets

-66	No-Hub Side Outlet, 2"- 6"
-T	Threaded Outlet
-TSO	Threaded Side Outlet
-X	Inside Caulk Outlet
-Y	Hub Outlet with Gasket, 2"- 4"
-Z	No-Hub Spigot Outlet

A

ROUND NIKALOY SUPER-FLO® STRAINER

Strainer	Strainer Only	With 30000	With 30304	With 30000-ST
5A	$300.00	$497.00	$390.00	$965.00
6A	415.00	611.00	506.00	1,078.00
7A	508.00	705.00	597.00	1,173.00
8A	689.00	885.00	780.00	1,352.00
9A*	1,012.00	1,209.00	1,104.00	1,676.00
10A*	1,012.00	1,209.00	1,104.00	1,676.00

ADD FOR OPTIONS:

-2 (5A) ..... Deduct $25.00
-2 (6A) ..... Deduct 62.00
-2 (7A) ..... Deduct 37.00
-2 (8A) ..... Deduct 47.00
-2 (9A,10A)* . Deduct 64.00
-80 ..... 113.00
-5A-CP 46.00
-6A-CP 49.00
-DBC (5", 6") 65.00
-DBC (8") $118.00
-HD (5", 6") 214.00
-J 394.00
-SS (5A - 8A) 478.00
-SS-LR (6A) 1,381.00
-SS-LR-MFP (6A) .. 2,856.00
-TSI ..... POA
-VP 56.00

* Not SUPER-FLO® Design

6AD

ROUND NIKALOY STRAINER w/CLAMP DEVICE

Strainer	Strainer Only	With 30000	With 30304	With 30000-ST
6AD	$1,448.00	$1,644.00	$1,539.00	$2,113.00

ADD FOR OPTIONS:

-2 ..... Deduct $165.00
-80 ..... 113.00
-J $394.00
-TSI ..... POA
-VP 56.00

AF

ROUND NIKALOY STRAINER w/TILE FLANGE

Strainer	Strainer Only	With 30000	With 30304	With 30000-ST
6AF	$963.00	$1,158.00	$1,053.00	$1,627.00

ADD FOR OPTIONS:

-2 ..... Deduct $97.00
-80 ..... 113.00
-J $394.00
-TSI ..... POA
-VP 56.00

5C

ROUND NIKALOY NON-CLOG STRAINER w/INTEGRAL BUCKET

Strainer	Strainer Only	With 30000	With 30304	With 30000-ST
5C	$798.00	$994.00	$888.00	$1,463.00

ADD FOR OPTIONS:

-2 ..... Deduct $46.00
-TSI ..... POA
-VP 56.00

D

ROUND NIKALOY DOME STRAINER

Strainer	Strainer Only	With 30000	With 30304	With 30000-ST
5D	$508.00	$705.00	$598.00	$1,173.00
6D	650.00	846.00	739.00	1,315.00

ADD FOR OPTIONS:

-2 (5D) .... Deduct $39.00
-2 (6D) ..... Deduct 81.00
-80 ..... 113.00
-J 394.00
-TSI ..... POA
-VP 56.00

E

ROUND NIKALOY TRACTOR STRAINER

Strainer	Strainer Only	With 30000	With 30304	With 30000-ST
6E	$763.00	$960.00	$855.00	$1,428.00
7E	963.00	1,158.00	1,054.00	1,627.00
9E	1,411.00	1,608.00	1,501.00	2,076.00

ADD FOR OPTIONS:

-2 (6E) ..... Deduct $62.00
-2 (7E) ..... Deduct 97.00
-2 (9E) ..... Deduct 113.00
-80 ..... 113.00
-93 (7E) ... Deduct 595.00
-J $394.00
-SS (6E) 478.00
-SS (7E) 478.00
-TSI ..... POA
-VP 56.00

E1

ROUND NIKALOY TRACTOR STRAINER w/EXTENDER RIM

Strainer	Strainer Only	With 30000	With 30304	With 30000-ST
6E1	$813.00	$1,009.00	$905.00	$1,477.00
7E1	963.00	1,158.00	1,054.00	1,627.00
9E1	1,427.00	1,623.00	1,517.00	2,091.00

ADD FOR OPTIONS:

-2 (6E1). Deduct $111.00
-2 (7E1)... Deduct 100.00
-2 (9E1)... Deduct 133.00
-80 ..... 113.00
-J $394.00
-TSI ..... POA
-VP 56.00

E2

ROUND NIKALOY STRAINER w/ROUND FUNNEL

Strainer	Strainer Only	With 30000	With 30304	With 30000-ST
7E2	$951.00	$1,148.00	$1,042.00	$1,616.00

ADD FOR OPTIONS:

-2 ..... Deduct $97.00
-80 ..... 113.00
-J $394.00
-TSI ..... POA
-VP 56.00

Strainer OPTION DESCRIPTIONS

-CP	Chrome Plated		
-DBC	Debris Cover	-TSI	Trap Seal Insert
-HD	Heavy-Duty Heel Proof (Nikaloy Only)	-VP	Secured Grate, Vandal-Proof Screws
-J	Backwater Valve	-2	Satin Finish Bronze
-SS	Stainless Steel	-63	Spanner Wrench
-SS-LR	SS Ligature Resistant	-80	Perforated Stainless Steel Basket
-SS-LR-MFP	SS Ligature Resistant, Mirror Polish Finish	-93	Cast Iron Strainer

Products on this page can be used with all Floor Drain Bodies shown on Page 13 and 14.

JOSAM

E3

ROUND NIKALOY STRAINER w/OVAL FUNNEL

LIST PRICE

Strainer	Strainer Only	With 30000	With 30304	With 30000-ST
7E3	$1,422.00	$1,618.00	$1,513.00	$2,086.00

ADD FOR OPTIONS:

-2 ..... Deduct $97.00
-80 .....113.00
-J $394.00
-TSI .....POA
-VP 56.00

F

ROUND NIKALOY STRAINER w/SOLID THREADED COVER

LIST PRICE

Strainer	Strainer Only	With 30000	With 30304	With 30000-ST
6F	$978.00	$1,174.00	$1,067.00	$1,641.00

ADD FOR OPTIONS:

-2 ..... Deduct $77.00
-63 .....143.00
-80 .....$113.00
-J 394.00
-TSI .....POA

F4, F6

ROUND NIKALOY FUNNEL ASSEMBLIES

LIST PRICE

Funnel	
F4	$441.00
F6	651.00

ADD FOR OPTIONS:

-2 ..... Deduct $64.00
-92 (F4)... Deduct 198.00
-92 (F6)... Deduct 298.00
-93 (F4). Deduct $257.00
-93 (F6)... Deduct 356.00
-ARE.....214.00

F8, F9

OVAL NIKALOY FUNNEL ASSEMBLIES

LIST PRICE

Funnel	
F8	$441.00
F9	913.00

ADD FOR OPTIONS:

-2 ..... Deduct $64.00
-92 (F8)... Deduct 198.00
-92 (F9)... Deduct 411.00
-93 (F8). Deduct $257.00
-93 (F9)... Deduct 470.00
-ARE.....214.00

F52, F53

ROUND CAST IRON FUNNEL ASSEMBLIES

LIST PRICE

Funnel	
F52	$339.00
F53	451.00

ADD FOR OPTIONS:

-1 .....$559.00
-92 .....$133.00

G

ROUND NIKALOY STRAINER w/SOLID HINGED COVER

LIST PRICE

Strainer	Strainer Only	With 30000	With 30304	With 30000-ST
5G	$705.00	$900.00	$793.00	$1,367.00
6G	801.00	997.00	889.00	1,465.00
7G	1,247.00	1,444.00	1,339.00	1,912.00
8G	1,268.00	1,465.00	1,360.00	1,932.00

ADD FOR OPTIONS:

-2 (5G).... Deduct $56.00
-2 (6G).... Deduct 111.00
-2 (7G).... Deduct 151.00
-2 (8G).... Deduct 113.00
-J $394.00
-TSI .....POA
-VP 56.00

H

ROUND NIKALOY STRAINER w/HINGED GRATE

LIST PRICE

Strainer	Strainer Only	With 30000	With 30304	With 30000-ST
5H	$588.00	$784.00	$679.00	$1,254.00
6H	650.00	846.00	739.00	1,315.00
7H	801.00	997.00	889.00	1,465.00
8H	902.00	1,098.00	993.00	1,567.00

ADD FOR OPTIONS:

-2 (5H) .... Deduct $42.00
-2 (6H) ..... Deduct 62.00
-2 (7H) ..... Deduct 37.00
-2 (8H) ..... Deduct 81.00
-80 (6H - 8H).....$113.00
-J 394.00
-TSI .....POA
-VP 56.00

M

ROUND CHROME PLATED OVERFLOW STANDPIPE w/DOME

LIST PRICE

Strainer	Strainer Only	With 30000	With 30304	With 30000-ST
2M	$1,836.00	$2,032.00	$1,927.00	$2,501.00
3M	2,345.00	2,541.00	2,434.00	3,009.00

ADD FOR OPTIONS:

-2 (2M).. Deduct $312.00
-2 (3M).... Deduct 194.00
-24 (2M) Deduct $293.00
-24 (3M).. Deduct 394.00
-PF 360.00

For Each Inch Over 6"Standard	CP	-2
Add for 2M	$140.00	$102.00
Add for 3M	198.00	175.00

P

ANGLE NIKALOY STRAINER

LIST PRICE

Strainer	Strainer Only	With 30000	With 30304	With 30000-ST
4P	$1,836.00	$2,032.00	$1,927.00	$2,501.00
6P	2,345.00	2,541.00	2,434.00	3,009.00

ADD FOR OPTIONS:

-2 (4P)... Deduct $154.00
-2 (6P)..... Deduct 194.00
-80 .....$123.00
-TSI .....POA
-VP 56.00

Products on this page can be used with all Floor Drain Bodies shown on Page 13 and 14.

R

RECTANGULAR NIKALOY STRAINER

LIST PRICE

Strainer	Strainer Only	With 30000	With 30304	With 30000-ST
5R	$902.00	$1,098.00	$993.00	$1,576.00
6R	1,294.00	1,490.00	1,385.00	1,958.00
7R	1,386.00	1,582.00	1,476.00	2,051.00
8R	2,091.00	2,287.00	2,182.00	2,755.00

ADD FOR OPTIONS:

-2 (5R)..... Deduct $81.00
-2 (6R, 7R) Deduct 140.00
-2 (8R)..... Deduct 272.00
-80 .....$113.00
-J 394.00
-TSI .....POA
-VP 56.00

S

SQUARE NIKALOY SUPER-FLO® STRAINER

LIST PRICE

Strainer	Strainer Only	With 30000	With 30304	With 30000-ST
5S	$470.00	$667.00	$562.00	$1,134.00
6S	546.00	742.00	637.00	1,211.00
8S	881.00	1,077.00	972.00	1,546.00
9S	1,174.00	1,370.00	1,263.00	1,837.00

ADD FOR OPTIONS:

-2 (5S)..... Deduct $56.00
-2 (6S)..... Deduct 37.00
-2 (8S)..... Deduct 100.00
-2 (9S)* ... Deduct 113.00
-5S-CP 56.00
-6S-CP 68.00
-80 .....113.00
-DBC (5", 6").....$65.00
-DBC (8") 118.00
-HD (5", 6").....214.00
-J 394.00
-SS (5S - 8S) 478.00
-TSI .....POA
-VP 56.00

* Not SUPER-FLO® Design

T

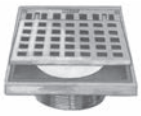

SQUARE NIKALOY STRAINER w/HINGED GRATE

LIST PRICE

Strainer	Strainer Only	With 30000	With 30304	With 30000-ST
5T	$689.00	$885.00	$781.00	$1,352.00
6T	831.00	1,027.00	921.00	1,494.00
9T	1,511.00	1,707.00	1,601.00	2,175.00

ADD FOR OPTIONS:

-2 (5T)..... Deduct $56.00
-2 (6T)..... Deduct 42.00
-2 (9T)..... Deduct 113.00
-80 (6T, 9T) 113.00
-J $394.00
-SC (6T).....261.00
-TSI .....POA
-VP 56.00

W

CAST IRON STRAINER EXTENSION

LIST PRICE

Strainer	Strainer Only	With 30000	With 30304	With 30000-ST
2W	$143.00	$339.00	$234.00	$806.00
4W	257.00	454.00	349.00	922.00
6W	385.00	582.00	477.00	1,049.00

ADD FOR OPTIONS:

-TSI .....POA

Can be used with all Floor Drain Bodies on this page and previous.

DBC

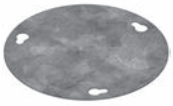

Square not depicted.

DEBRIS COVER

LIST PRICE

Type No.	
5A-DBC, 6A-DBC	$65.00
5S-DBC, 6S-DBC	65.00
8A-DBC, 8S-DBC	118.00

WF6A WF6S

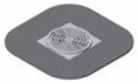

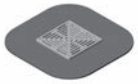

NIKALOY STRAINERS FOR COMPOSITION DECKS

LIST PRICE

Strainer	Strainer Only	With 30000	With 30304	With 30000-ST
6A	$1,117.00	$1,314.00	$1,207.00	$1,781.00
6S	1,247.00	1,444.00	1,339.00	1,912.00

ADD FOR OPTIONS:

-2 (6A)..... Deduct $62.00
-2 (6S)..... Deduct 37.00
-80 .....113.00
-J $394.00
-TSI .....POA
-VP 56.00

Can be used with all Floor Drain Bodies on this Page.

NBRG

1/4" NIKALOY RIM AND GRATE EXTENSION

LIST PRICE

Type No.	NBRG	Type No.	NBR* (1/4" Rim Only)
5A-NBRG	$141.00	5A-NBRG†	$44.00
6A-NBRG	160.00	6A-NBRG	61.00

* Standard strainer grates will not fit NBR rims.
† 5A-NBR Can be used with Nikaloy Top 55000-1. (Can not be used with 4" X and 6" Z)

BODIES ONLY

30000

BODY ASSEMBLY

LIST PRICE

PIPE SIZE	30000	30000-TSO	30002-ST 30003-ST	30000-PD
2" - 4"	$196.00	$423.00	$665.00	$737.00
6" (Z)	671.00	—	—	—

ADD FOR OPTIONS:

-49 .....$0.00
-50 .....STD
-91 .....1,255.00
-92 .....203.00
-ARE.....181.00
-CC4.....577.00
-MD 113.00
-PFB 146.00
-PD $541.00
-ST 469.00
-T.....81.00
-TSI† .....POA
-TSO 227.00
-X.....0.00
-Y.....0.00
-Z (2"- 4") 0.00

†Available up to 4" only

30000-PD

SECURITY BODY ASSEMBLY FOR PRISONS

LIST PRICE

PIPE SIZE	30000-PD
2" - 3"	$737.00

ADD FOR OPTIONS:

-50 .....$0.00
-92 .....203.00
-C $0.00
-T.....0.00

30000-TSO

BODY ASSEMBLY w/THREADED SIDE OUTLET

LIST PRICE

PIPE SIZE	30000-TSO
2" - 4"	$423.00

ADD FOR OPTIONS:

-49 .....$0.00
-50 .....0.00
-92 .....203.00
-ARE.....$181.00
-TSO 0.00

JOSAM

30000-ST

BODY ASSEMBLY w/SHALLOW THREADED OUTLET TRAP

LIST PRICE	
PIPE SIZE	30000-ST
2" - 3"	$665.00

ADD FOR OPTIONS:

-49 .....$0.00
-50 .....STD
-92 .....203.00
-ARE.....$181.00
-TSI .....POA
-Z.....0.00

30304-Z

NO-HUB CAST IRON BODY

LIST PRICE	
PIPE SIZE	30304
4"	$91.00

30500

BODY ASSEMBLY w/TRAP & FLUSH w/FLOOR CLEANOUT

LIST PRICE	
PIPE SIZE	30500
2" - 4"	$1,174.00

ADD FOR OPTIONS:

-49 .....$154.00
-50 .....154.00
-51 .....360.00
-52 .....360.00
-60 .....$395.00
-92 .....546.00
-C 0.00
-Z.....0.00

30802-4CP

BODY w/2" SHALLOW TRAP & ROUND CHROME PLATED STRAINER

LIST PRICE	
PIPE SIZE	30802-4CP
2"	$566.00

ADD FOR OPTIONS:

-LT ..... Deduct $227.00
-SQ.....68.00
-T $0.00
-Z.....0.00

ADJUSTABLE FLOOR DRAIN ASSEMBLIES

30900-9AD

BODY w/9" ROUND NIKALOY STRAINER

LIST PRICE	
PIPE SIZE	30900-9AD
2" - 4"	$2,105.00

ADD FOR OPTIONS:

-2 ..... Deduct $215.00
-66 (2", 3") 227.00
-66 (4") 323.00
-92 .....203.00
-T.....81.00
-TSI .....POA
-VP 56.00
-X.....0.00
-Y.....0.00
-Z.....0.00

31000

BODY w/5" ROUND NIKALOY TOP

LIST PRICE	
PIPE SIZE	31000
2" - 4"	$395.00

ADD FOR OPTIONS:

-C $34.00
-SQ.....169.00
-TSI .....POA
-Y (2", 3") $0.00
-Z (3", 4") 0.00

31300

BODY w/INTEGRAL TRAP AND AUXILIARY INETS

LIST PRICE	
PIPE SIZE	31300
2" - 4"	$878.00

ADD FOR OPTIONS:

-92 .....$203.00
-ARE.....$181.00

OPTION DESCRIPTIONS

Strainers

- **-ARE** Acid-Resisting Epoxy
- **-CP** Chrome Plated
- **-DBC** Debris Cover
- **-HD** Heavy-Duty Heel Proof (Nikaloy Only)
- **-J** Backwater Valve
- **-LT** Less Shallow Trap
- **-PF** Perforated Standpipe
- **-SC** Solid Cover
- **-SS** Stainless Steel
- **-SQ** Square Top
- **-TSI** Trap Seal Insert
- **-VP** Secured Grate, Vandal-Proof Screws
- **-2** Satin Finish Bronze
- **-24** Less Dome
- **-80** Perforated Stainless Steel Basket
- **-92** Galvanized Cast Iron
- **-93** Cast Iron

Bodies Only

- **-ARE** Acid-Resisting Epoxy
- **-C** Bolted Flashing Clamp Device
- **-CC4** Clamp Collar with 4" Thread
- **-MD** PVC Clamp Collar with 3" Socket Connection
- **-PD** Prison Drain
- **-PFB** Pre-Fabricated Base
- **-ST** Shallow Trap
- **-49** 3/4" Primer Tap
- **-50** 1/2" Primer Tap
- **-51** 1-1/2" Threaded Auxiliary Inlet
- **-52** 2" Threaded Auxiliary Inlet
- **-60** Backwater Valve
- **-91** Rough Bronze Body
- **-92** Galvanized Cast Iron Parts

Outlets

- **-T** Threaded Outlet
- **-TSO** Threaded Side Outlet
- **-X** Inside Caulk Outlet
- **-Y** Hub Outlet with Gasket
- **-Z** No-Hub Outlet

FLOOR DRAINS

32100

SUPER-FLO® 9" TOP

LIST PRICE	
PIPE SIZE	32100
2" - 4"	$524.00
6" (Z)	671.00

ADD FOR OPTIONS:

-1 .....$521.00	-49 .....$169.00	-LC1..$1,371.00
-2 .....445.00	-50 .....169.00	-LC2....1,255.00
-7 .....244.00	-66 .....448.00	-PFB 291.00
-11 .....67.00	-81 .....97.00	-T.....81.00
-13 .....84.00	-84 .....300.00	-TG.....126.00
-13-1 .....905.00	-88 .....43.00	-TSI†.....POA
-13-2 .....723.00	-92 .....443.00	-VP.....153.00
-15 .....252.00	-AE†.....210.00	-X.....0.00
-39 .....505.00	-ARE.....535.00	-Y.....0.00
-44* 292.00	-HP 111.00	-Z (2"- 4") ..0.00
-44-92*..595.00	-HP-7 .....169.00	

* Specify Height, Each 3"or Fraction
† Available up to 4" only

32100-TG

9" TRACTOR TOP

LIST PRICE	
PIPE SIZE	32100-TG
2" - 4"	$650.00

ADD FOR OPTIONS:

-1 .....$521.00	-66 .....$448.00	-T.....$81.00
-2 .....445.00	-81 .....97.00	-TSI†.....POA
-7 .....244.00	-84 .....300.00	-VP.....153.00
-15 .....252.00	-88 .....43.00	-X.....0.00
-44* 292.00	-92 .....443.00	-Y.....0.00
-44-92*..595.00	-AE.....210.00	-Z (2"- 4") ..0.00
-49 .....169.00	-ARE.....535.00	
-50 .....169.00	-PFB 291.00	

* Specify Height, Each 3"or Fraction
† Available up to 4" only

32150

SUPER-FLO® 9" BLOOD DRAIN

LIST PRICE	
PIPE SIZE	32150
2" - 4"	$1,569.00

ADD FOR OPTIONS:

-1 .....$2,878.00	-ARE.....$1,074.00
-2 .....2,327.00	-T.....81.00
-7 .....566.00	-TSI .....POA
-44* 382.00	-X.....0.00
-44-92*.....871.00	-Y.....0.00
-92 .....880.00	-Z.....0.00

* Specify Height, Each 3"or Fraction

32160

DEEP BODY, 9" TRACTOR TOP

LIST PRICE	
PIPE SIZE	32160
3", 4"	$1,420.00

ADD FOR OPTIONS:

-7 ..... $196.00	-51 ..... $360.00	-66 ..... $385.00
-12 ..... 335.00	-52 ..... 360.00	-71† 196.00
-15 ..... 252.00	-53 ..... 483.00	-81† 196.00
-19 ..... 521.00	-54 ..... 483.00	-88† 56.00
20..... 435.00	-53-92.... 549.00	-92 ..... 584.00
-44*..... 292.00	-54-92.... 549.00	-ARE 969.00
-49 ..... 154.00	-60 ..... 637.00	-HP..... 111.00
-50 ..... 154.00	-62 (3")† . 404.00	-TSI.....POA
	-62 (4")† 684.00	-VP..... 196.00
		-X.....0.00

* Specify Height, Each 3"or Fraction
† Cannot be installed when BWV is ordered.

32200

SHALLOW SUMP, SUPER-FLO® 12" TOP

LIST PRICE	
PIPE SIZE	32200
2" - 6"	$1,093.00
8"	1,385.00

ADD FOR OPTIONS:

-1.....$781.00	-50 .....$154.00	-SD $97.00
-2 .....677.00	-66• 385.00	-SD-1 .....878.00
-4*.....194.00	-81 .....478.00	-SD-2 .....774.00
-7 .....269.00	-84 .....435.00	-T.....81.00
-13 .....143.00	-88 .....67.00	-TSI† .....POA
-13-1 ..1,291.00	-92 .....670.00	-VP.....153.00
-13-2 ..1,107.00	-AE.....737.00	-X.....0.00
-15 .....247.00	-ARE.....874.00	-Y.....0.00
-44**.....257.00	-HP 111.00	-Z.....0.00
-44-92** 520.00	-HP-7 .....169.00	
-49 .....154.00	-OR.....737.00	

* Available on -AE Only
** Specify Height, Each 3"or Fraction •2"- 6"
† Available up to 4" only

32300

MEDIUM SUMP, SUPER-FLO® 12" TOP

LIST PRICE	
PIPE SIZE	32300
2" - 8"	$1,323.00

ADD FOR OPTIONS:

-1..... $781.00	-49 ..... $154.00	-HP $111.00
-2..... 677.00	-50 ..... 154.00	-SD 161.00
-7 ..... 269.00	-66• 385.00	-SD-19..1,545.00
-13 ..... 143.00	-81 ..... 261.00	-SD-20•1,497.00
-13-1 . 1,291.00	-84 ..... 435.00	-TSI† ..... POA
-13-2 . 1,107.00	-88 ..... 67.00	-VP..... 153.00
-15 ..... 247.00	-92 ..... 670.00	-X..... 0.00
-44* 257.00	-ARE..... 997.00	-Z..... 0.00
-44-92* . 520.00		

* Specify Height, Each 2"or Fraction •2"- 6"
† Available up to 4" only

32330

DEEP SUMP, SUPER-FLO® 12" TOP w/BUCKET

LIST PRICE	
PIPE SIZE	32200
2" - 6"	$1,851.00
8"	2,169.00

ADD FOR OPTIONS:

-15 .....$247.00	-88 .....$97.00
-19 .....751.00	-92 .....1,249.00
-20 .....650.00	-SD 0.00
-49 .....169.00	-TSI† .....POA
-50 .....169.00	-VP.....153.00
-66• 385.00	-X.....0.00
-70 ..... Deduct 314.00	-Z.....0.00
-84 .....423.00	

* Specify Height, Each 3"or Fraction •2"- 6"
† Available up to 4" only

JOSAM

34710

15" EXTRA HEAVY-DUTY TOP

LIST PRICE

PIPE SIZE	34710
4"	$1,624.00
5", 6"	1,926.00
8"	2,298.00

ADD FOR OPTIONS:

-7.....$637.00	-88 .....$97.00	-VP.....$150.00
-15 .....247.00	-92 .....924.00	-X.....0.00
-19 .....1,906.00	-AE.....737.00	-Y.....0.00
-20 .....1,665.00	-ARE.....963.00	-Z.....0.00
-49 .....154.00	-T.....81.00	
-50 .....154.00	-TSI† .....POA	

†Available up to 4" only

34720

15" EXTRA HEAVY-DUTY TOP w/BUCKET

LIST PRICE

PIPE SIZE	34710
3" - 6"	$3,047.00

ADD FOR OPTIONS:

-7 .....$684.00	-50 .....$154.00	-TSI† .....POA
-15 .....247.00	-66 .....385.00	-VP.....215.00
-19 .....1,906.00	-84 .....435.00	-X.....0.00
-20 .....1,665.00	-88 .....97.00	-Z.....0.00
-49 .....154.00	-92 .....2,046.00	

†Available up to 4" only

34920

NON-CLOG 21" ROUND TOP w/BUCKET

LIST PRICE

PIPE SIZE	34920
3" - 8"	$15,876.00

ADD FOR OPTIONS:

-12 ..... *P.O.A.	-49 .....$154.00	-C $0.00
-12-1 .... *P.O.A.	-50 .....154.00	-T.....81.00
-12-2 .... *P.O.A.	-66• 385.00	-TSI† .....POA
-15 .....247.00	-80 .....2,912.00	-VP.....215.00
-19 .....2,042.00	-84 .....584.00	-X.....0.00
-20 .....1,704.00	-92 .....3,055.00	

* PRICE ON APPLICATION
† Available up to 4" only
• 2"- 6"

35100

8" SQUARE TOP

LIST PRICE

PIPE SIZE	35100
2" - 4"	$857.00

ADD FOR OPTIONS:

-1 .....$637.00	-50 .....STD	-TSO $227.00
-2 .....472.00	-92 .....437.00	-X.....0.00
-7 .....217.00	-ARE.....521.00	-Y.....0.00
-15 .....247.00	-T.....81.00	-Z.....0.00
-49 .....169.00	-TSI .....POA	

35130

9" TOP w/BUCKET

LIST PRICE

PIPE SIZE	35130
2" - 4"	$1,000.00

ADD FOR OPTIONS:

-1 .....$650.00	-50 .....$154.00	-TSI .....POA
-2 .....472.00	-66 .....161.00	-VP.....154.00
-14-1 ..1,711.00	-70Deduct 81.00	-X.....0.00
-14-2 ..1,619.00	-84 .....215.00	-Z.....0.00
-15 .....252.00	-92 .....441.00	
-49 .....154.00	-ARE.....763.00	

35170

10" TRACTOR TOP w/BUCKET

LIST PRICE

PIPE SIZE	35170
3" - 4"	$1,203.00

ADD FOR OPTIONS:

-1 ..... $1,000.00	-70 ..... Deduct	-TSI.....POA
-2 ..... 843.00	$100.00	-VP..... $154.00
-15 ..... 247.00	-84 ..... 283.00	-X.....0.00
-49 ..... 169.00	-88 .....56.00	-Z 0.00
-50 ..... 169.00	-92 ..... 358.00	

OPTION DESCRIPTIONS

-AE	LEVELEZE® Adjustable Extension
-ARE	Acid Resisting Epoxy
-C	Bolted Flashing Clamp Device
-HP	Heel-Proof Grate
-HP-7	Heel-Proof Grate, Ductile Iron
-LC1	Locking Cover, Satin Finish Nikaloy
-LC2	Locking Cover, Satin Finish Bronze
-LT	Less Shallow Trap
-OR	LEVELEZE® Adjustable Extension with O-Ring
-PFB	Pre-Fabricated Base
-SD	Special Duty Grate
-SD-19	Special Duty, C.I. Undergrate with Satin Finish Nikaloy Top
-SD-20	Special Duty, C.I. Undergrate with Satin Finish Bronze Top
-SQ	Square Top
-TG	Tractor Grate
-TSI	Trap Seal Insert
-VP	Secured Grate, Vandal-Proof Screws
-1	Satin Finish Nikaloy Top
-2	Satin Finish Bronze Top
-4	Secondary Flashing Clamp (use with -AE only)
-7	Ductile Iron Grate
-11	Extra-Heavy Grate, Cast Iron
-12	Square Top, Cast Iron
-12-1	Square Top, Nikaloy
-12-2	Square Top, Bronze
-13	Dome Grate, Cast Iron
-13-1	Dome Grate, Nikaloy
-13-2	Dome Grate, Bronze
-14-1	Hinged Top, Satin Finish Nikaloy
-14-2	Hinged Top, Satin Finish Bronze
-15	Chained Grate
-19	C.I. Undergrate with Satin Finish Nikaloy Top
-20	C.I. Undergrate with Satin Finish Bronze Top
-39	Solid Cast Iron Cover
-44	Fixed Extension Collar, Cast Iron, Specify Height
-44-92	Fixed Extension Collar, Galvanized, Specify Height
-49	3/4" Primer Tap
-50	1/2" Primer Tap
-51	1-1/2" Auxiliary Threaded Inlet
-52	2" Auxiliary Threaded Inlet
-53	2" Auxiliary Hub Inlet
-54	2" Auxiliary Spigot Inlet
-53-92	2" Auxiliary Hub Inlet, Galvanized
-54-92	2" Auxiliary Spigot Inlet, Galvanized
-60	Backwater Valve
-62	"T" Handle Bronze Closure Plug
-70	Less Bucket
-71	Solid Cast Iron Bucket
-80	Perforated Stainless Steel Basket
-81	Slotted Cast Iron Bucket
-84	Stainless Steel Mesh Bucket Liner
-88	Supplementary Strainer
-92	Galvanized Cast Iron Parts

Outlets

-66	No-Hub Side Outlet
-T	Threaded Outlet
-TSO	Threaded Side Outlet
-X	Inside Caulk Outlet
-Y	Hub Outlet with Gasket, 2"- 4"
-Z	No-Hub Outlet

37800

SHALLOW SUMP, 12" HEAVY-DUTY TOP

LIST PRICE	
PIPE SIZE	37800
2" - 4"	$1,455.00

ADD FOR OPTIONS:

-7 .....$609.00	-49 .....$169.00	-TSI† .....POA
-14 .....247.00	-50 .....STD	-VP.....$150.00
-18 .....570.00	-66 .....223.00	-X.....0.00
-19 .....1,142.00	-92 .....512.00	-Y.....0.00
-20 .....945.00	-T.....81.00	-Z.....0.00

37810

MEDIUM SUMP, 12" HEAVY-DUTY TOP

LIST PRICE	
PIPE SIZE	34920
2" - 6"	$1,548.00

ADD FOR OPTIONS:

-4* $194.00	-49 ..... $154.00	-AE..... $737.00
-7 ..... 626.00	-50 ..... 154.00	-ARE..... 957.00
-14 ..... 247.00	-66 ..... 385.00	-T..... 81.00
-18 ..... 570.00	-70 Ded. 172.00	-TSI† ..... POA
-19 .... 1,142.00	-84 ..... 435.00	-VP..... 150.00
-20 ..... 945.00	-88 ..... 97.00	-X..... 0.00
-39 ..... 430.00	-92 ..... 924.00	-Y..... 0.00
		-Z..... 0.00

* Available on –AE only
†Available up to 4" only

37820

DEEP SUMP, 12" HEAVY-DUTY TOP w/BUCKET

LIST PRICE	
PIPE SIZE	37820
2" - 8"	$1,779.00

ADD FOR OPTIONS:

-4* $194.00	-49 ..... $154.00	-AE..... $737.00
-7 ..... 626.00	-50 ..... 154.00	-ARE... 1,012.00
-14 ..... 247.00	-66• 385.00	-TSI† ..... POA
-18 ..... 570.00	-70 Ded. 172.00	-VP..... 150.00
-19 .... 1,142.00	-84 ..... 435.00	-X..... 0.00
-20 ..... 945.00	-88 ..... 97.00	-Z..... 0.00
-39 ..... 430.00	-92 ..... 924.00	

* Available on –AE only
†Available up to 4" only
• 2"- 6"

37830

12" TOP w/LATCHING GRATE

LIST PRICE	
PIPE SIZE	37830
2" - 6"	$2,120.00

ADD FOR OPTIONS:

-7 .....$626.00	-39 .....$430.00	-84 .....$435.00
-19 .....1,142.00	-49 .....154.00	-92 .....924.00
-20 .....945.00	-50 .....154.00	-TSI† .....POA
-21 Ded. 487.00	-66 .....385.00	-X.....0.00
-22 Ded. 323.00	-69 .....81.00	-Z 0.00

†Available up to 4" only

37840

12" TOP w/BUCKET

LIST PRICE	
PIPE SIZE	37840
2" - 8"	$3,075.00

ADD FOR OPTIONS:

-7 .....$626.00	-50 .....$154.00	-TSI† .....POA
-14 .....247.00	-66• 385.00	-VP.....150.00
-19 .....1,142.00	-70 Ded. 172.00	-X.....0.00
-20 .....945.00	-84 .....435.00	-Z.....0.00
-39 .....430.00	-88 .....97.00	
-49 .....154.00	-92 .....924.00	

• 2"- 6"
†Available up to 4" only

37900

14" PACKING HOUSE DRAIN

LIST PRICE	
PIPE SIZE	34920
2" - 6"	$3,075.00
8"	3,466.00

ADD FOR OPTIONS:

-4 .....$194.00	-84 .....$435.00	-VP.....$153.00
-15 .....252.00	-88 .....79.00	-X.....0.00
-19 .....1,398.00	-92 .....1,759.00	-Y.....0.00
-20 .....1,330.00	-T.....81.00	-Z.....0.00
-70 Ded. 189.00	-TSI† .....POA	

†Available up to 4" only

37960

SUPER-FLO® 16" TOP

LIST PRICE	
PIPE SIZE	37960
2" - 6"	$2,646.00

ADD FOR OPTIONS:

-1 ..... $3,063.00	-81 ..... $611.00	-LF...Ded. $387.00
-2 ..... 2,751.00	-84 ..... 434.00	-LG....Ded. 588.00
-7 ..... 631.00	-92 ..... 1,308.00	-LG-1Ded. 1,228.00
-11 ..... 631.00	-92-LF 1,100.00	-LG-2Ded. 1,144.00
-15 ..... 252.00	-92-LG-LF 1,000.00	-TSI† ..... POA
-49 ..... 196.00	-ARE..... See 49400	-VP* 79.00
-50 ..... 196.00	-C..... 584.00	-X.....0.00

†Available up to 4" only
*Only available with -1 or -2

38040

ROUND TOP & CLEANOUT

LIST PRICE	
PIPE SIZE	37830
2"	$1,305.00
3"	2,053.00
4"	2,156.00

ADD FOR OPTIONS:

-1 .....$793.00	-51 .....$360.00	-84 .....$300.00
-2 .....727.00	-52 .....360.00	-88 .....43.00
-7 .....261.00	-60* (2") 625.00	-92 .....781.00
-11 .....67.00	-60* (3") 689.00	-TSI .....POA
-15 .....244.00	-60* (4") 751.00	-VP.....150.00
-49 .....154.00	-81 .....129.00	-Z.....0.00
-50 .....154.00	-81-92 ...217.00	

*Can not be used with TSI

38250A

ROUND TOP w/CLEANOUT & BWV

LIST PRICE	
PIPE SIZE	38250A
2"	$880.00
3"	1,207.00
4"	1,696.00

ADD FOR OPTIONS:

-1 (2"- 3") $429.00	-61 (2") ..... Deduct $97.00
-1 (4") 1,012.00	-61 (3", 4") . Deduct 198.00
-2 (2"- 3") 387.00	-92 ..... 507.00
-2 (4") 913.00	-VP..... 150.00
-15 ..... 247.00	-Z 0.00

JOSAM

38420

NON-CLOG w/CLEANOUT & BUCKET

LIST PRICE	
PIPE SIZE	38420
3", 4"	$16,609.00

ADD FOR OPTIONS:

-1 .....$4,149.00	-92 .....$3,608.00
-2 .....3,730.00	-C.....552.00
-15 .....252.00	-IGS.....19,774.00
-60 .....1,012.00	-VP.....247.00
-84 .....435.00	

38620-40

13" X 11" TOP w/HINGED GRATE

LIST PRICE	
PIPE SIZE	38620-40
3"	$5,088.00
4"	5,609.00

ADD FOR OPTIONS:

-1 (3") $1,527.00	-33 ..... $385.00	-70 Ded. $172.00
-1 (4").. 1,661.00	-49 ..... 154.00	-84 ..... 435.00
-2 (3").. 1,239.00	-50 ..... 154.00	-92 ..... 1,984.00
-2 (4").. 1,367.00	-60* (3") . 692.00	-TSI ..... POA
-7 ..... 631.00	-60* (4") . 753.00	-VP..... 150.00

*Can not be used with TSI

38640

13" x 11" TOP w/BUCKET

LIST PRICE	
PIPE SIZE	38640
2" - 4"	$2,317.00

ADD FOR OPTIONS:

-1 .....$1,395.00	-84 .....$435.00
-2 .....1,157.00	-92 .....1,037.00
-7 .....637.00	-VP.....153.00
-70 ..... Ded. 165.00	

38820

15" x 13" TOP, TRACTOR GRATE

LIST PRICE	
PIPE SIZE	38820
3", 4"	$3,595.00

ADD FOR OPTIONS:

-1 .....$1,524.00	-49 .....$154.00	-84 .....$435.00
-2 .....1,374.00	-50 .....154.00	-92 .....965.00
-7 .....626.00	-66 .....385.00	-TSI .....POA
-15 .....252.00	-74 .....387.00	-X.....0.00
		-Z.....0.00

38830

13-3/4" x 14-1/8" TOP w/HINGED GRATE

LIST PRICE	
PIPE SIZE	38830
3", 4"	$3,844.00

ADD FOR OPTIONS:

-1 .....$1,142.00	-50 .....$154.00
-2 .....852.00	-84 .....435.00
-7 .....637.00	-92 .....1,517.00
-49 .....154.00	-VP.....150.00

38850

22" x 14" TOP, INTERNAL DOME STRAINER

LIST PRICE	
PIPE SIZE	38850
3"- 6"	$6,387.00

ADD FOR OPTIONS:

-7 .....$2,053.00	-TSI† .....POA
-15 .....252.00	-VP.....$247.00
-92 .....3,425.00	-X.....0.00

†Available up to 4" only

38930

21" x 14 1/2" TOP, CLEANOUT & BUCKET

LIST PRICE	
PIPE SIZE	38930
3", 4"	$3,695.00

ADD FOR OPTIONS:

-7 .....$637.00	-C.....$407.00
-15 .....252.00	-VP.....153.00
-84 .....435.00	-X.....0.00
-92 .....1,662.00	

OPTION DESCRIPTIONS

-AE	LEVELEZE® Adjustable Extension
-ARE	Acid Resisting Epoxy
-C	Bolted Flashing Clamp Device
-IGS	Internal Gas Seal
-LF	Less Double Drainage Flange
-LG	Less Grate, Cast Iron
-LG-1	Less Grate, Nikaloy
-LG-2	Less Grate, Bronze
-TSI	Trap Seal Insert
-VP	Secured Grate, Vandal-Proof Screws
-1	Satin Finish Nikaloy Top
-2	Satin Finish Bronze Top
-4	Secondary Flashing Clamp (use with -AE only)
-7	Ductile Iron Grate
-11	Extra-Heavy Grate, Cast Iron
-14	Hinged Grate
-15	Chained Grate
-18	Hinged Grate with Latching Device
-19	C.I. Undergrate with Satin Finish Nikaloy Top
-20	C.I. Undergrate with Satin Finish Bronze Top
-21	Loose-Set Grate
-22	Less Latching Device
-33	Galvanized Bucket Only
-39	Solid Cast Iron Cover
-49	3/4" Primer Tap
-50	1/2" Primer Tap
-51	1-1/2" Auxiliary Threaded Inlet
-52	2" Auxiliary Threaded Inlet
-60	Backwater Valve
-61	Less Backwater Valve
-69	Lift Handle for Sediment Bucket
-70	Less Bucket
-74	Aluminum Bucket
-81	Slotted Cast Iron Bucket
-81-92	Slotted Cast Iron Bucket, Galvanized
-84	Stainless Steel Mesh Bucket Liner
-88	Supplementary Strainer
-92	Galvanized Cast Iron Parts
-92-LF	Galv. C.I. Parts, Less Double Drainage Flange
-92-LG-LF	Galv. C.I. Parts, Less Grate and Flange

Outlets

-66	No-Hub Side Outlet
-T	Threaded Outlet
-X	Inside Caulk Outlet
-Y	Hub Outlet with Gasket, 2"- 4"
-Z	No-Hub Outlet

39240

SQUARE CAN WASH DRAIN

LIST PRICE

PIPE SIZE	39240
3"- 4"	$2,933.00

ADD FOR OPTIONS:

-1 .....$826.00
-2 .....727.00
-15 .....252.00
-C $0.00
-TSI .....POA
-66 .....385.00
-84 .....487.00
-92 ...$1,074.00
-X.....0.00
-Z.....0.00

39600

PLANTING AREA DRAIN

LIST PRICE

PIPE SIZE	39600
2"- 6"	$1,135.00

ADD FOR OPTIONS:

-66 .....$385.00
-89 .....154.00
-92 .....407.00
-T $81.00
-TSI† .....POA
-X.....0.00
-Z.....$0.00

†Available up to 4" only

39720

11" TOP COMPOSITION DECK FLANGE

LIST PRICE

PIPE SIZE	39720
2"- 4"	$2,099.00

ADD FOR OPTIONS:

-1 .....$784.00
-2 .....684.00
-7 .....273.00
-13 .....143.00
-13-1 ..1,291.00
-13-2 $1,107.00
-15 .....252.00
-TSI .....POA
-VP.....153.00
-70 Ded. 323.00
-84 .....$487.00
-92 .....945.00
-T.....81.00
-X.....0.00

39960

SQUARE TOP w/HINGED GRATE

LIST PRICE

PIPE SIZE	39960
2"	$395.00
3"	483.00
4"	826.00

ADD FOR OPTIONS:

-VP.....$153.00
-ARE.....416.00
-TSI .....POA
-92 .....$339.00
-X.....0.00

49300

SUPER-FLO® 8" SQUARE TOP, 6" DEEP

LIST PRICE

PIPE SIZE	49300	49300 -LF	49300 -NB	49300 -LF-NB
2"- 4"	$1,829.00	$1,640.00	$2,274.00	$2,085.00

ADD FOR OPTIONS:

-3 .....$0.00
-4 .....0.00
-7 .....185.00
-8 .....196.00
-16 (ARE).....394.00
-16 (NB).....441.00
-17 (ARE).....507.00
-17 (NB).....651.00
-18 (ARE).....549.00
-18 (NB).....915.00
-20 (NB).....234.00
-24 (NB).....223.00
-31 .....209.00
-33 .....445.00
-35*.....$487.00
-43 .....325.00
-45 ..... Deduct 62.00
-55**.....196.00
-C 153.00
-HG 366.00
-LF ..... Deduct 189.00
-LG (ARE) Deduct 196.00
-LG (NB).. Deduct 314.00
-NB.....445.00
-TSI .....POA
-VP (NB) 79.00
-X.....0.00
-Z.....0.00

* Specify -31 or -33 Bucket
** 88450 Provided

49320A

12" SQUARE TOP, 6" DEEP

LIST PRICE

PIPE SIZE	49320A	49320A -LF	49320A -NB	49320A -LF-NB
2", 3" 4", 6"	$2,600.00	$2,199.00	$3,384.00	$2,984.00

ADD FOR OPTIONS:

-3 .....$0.00
-4 .....0.00
-5 .....1,132.00
-7 .....185.00
-8 .....196.00
-15 .....3,642.00
-16 (ARE).....394.00
-16 (NB).....441.00
-17 (ARE).....507.00
-17 (NB).....651.00
-18 (ARE).....549.00
-18 (NB).....915.00
-20 (NB).....234.00
-24 (NB).....223.00
-31 .....325.00
-33 .....625.00
-35*.....$487.00
-43 .....351.00
-45 ..... Deduct 62.00
-55**.....196.00
-C 194.00
-LF ..... Deduct 400.00
-LG (ARE) Deduct 235.00
-LG (NB).. Deduct 511.00
-NB.....784.00
-HG 366.00
-TSI† .....POA
-VP (NB) 79.00
-X.....0.00
-Y (2"- 4").....0.00
-Z.....0.00

* Specify -31 or -33 Bucket
** 88450 Provided for 2"- 4". Body Primer Tapped for 6".
† Available up to 4" only

Floor Drain OPTION DESCRIPTIONS

-ARE	Acid Resisting Epoxy
-C	Bolted Flashing Clamp Device
-TSI	Trap Seal Insert
-VP	Secured Grate, Vandal-Proof Screws
-1	Satin Finish Nikaloy Top
-2	Satin Finish Bronze Top
-7	Ductile Iron Grate
-13	Dome Grate, Cast Iron
-13-1	Dome Grate, Nikaloy
-13-2	Dome Grate, Bronze
-15	Chained Grate
-70	Less Bucket
-84	Stainless Steel Mesh Bucket Liner
-89	Deck Clamp Assembly
-92	Galvanized Cast Iron Parts

Outlets

-66	No-Hub Side Outlet
-T	Threaded Outlet
-X	Inside Caulk Outlet
-Z	No-Hub Outlet

Sanitary Floor Sink OPTION DESCRIPTIONS

-C	Clamp Device
-LF	Less Flange
-LG	Less Grate
-HG	Hinged Grate (-NB Only)
-NB	Nickel Bronze Traffic Top
-TSI	Trap Seal Insert
-VP	Secured Grate, Vandal-Proof Screws
-3	1/2 Grate
-4	3/4 Grate
-5	Nikaloy Extra Heavy-Duty Grate & Rim (Not SUPER-FLO® Design)
-7	Full Grate with 2-1/2" Center Opening
-8	Stainless Steel Depressed Grate
-15	Stainless Steel Rim and Grate
-16	Grate with 4" Round Funnel
-17	Grate with 6" Round Funnel
-18	Grate with 9" x 3-1/2" Oval Funnel
-20	Solid Nikaloy Cover
-24	Chained Grate
-31	Sediment Bucket (Aluminum)
-32	Shallow Sediment Bucket (Aluminum)
-33	Sediment Bucket (A.R. Finish)
-35	Stainless Steel Mesh Bucket Liner
-43	Internal Dome Strainer (A.R. Finish)
-45	Less Internal Dome Strainer
-51	Galvanized Cast Iron Inside and Outside
-52	Painted Inside and Outside
-55	1/2" Primer Tap or Adapter

Outlets

-X	Inside Caulk Outlet
-Y	Hub Outlet w/Gasket 2"- 4"
-Z	No-Hub Outlet

49340A

12" SQUARE TOP, 8" DEEP

PIPE SIZE	49340A	49340A -LF	49340A -NB	49340A -LF-NB
2"- 4"	$2,710.00	$2,308.00	$3,494.00	$3,092.00

ADD FOR OPTIONS:

-3	$0.00	-35*	$487.00
-4	0.00	-43	351.00
-5	1,132.00	-45	Deduct 62.00
-7	185.00	-55**	196.00
-8	196.00	-C	194.00
-15	3,642.00	-HG	366.00
-16 (ARE)	394.00	-LF	Deduct 400.00
-16 (NB)	441.00	-LG (ARE)	Deduct 235.00
-17 (ARE)	507.00	-LG (NB)	Deduct 511.00
-17 (NB)	651.00	-NB	784.00
-18 (ARE)	549.00	-TSI	POA
-18 (NB)	915.00	-VP (NB)	79.00
-20 (NB)	234.00	-X	0.00
-24 (NB)	223.00	-Y	0.00
-31	325.00	-Z	0.00
-33	625.00		

* Specify -31 or -33 Bucket
** 88450 Provided

49360A

12" SQUARE TOP, 10" DEEP

PIPE SIZE	49360A	49360A -LF	49360A -NB	49360A -LF-NB
2"- 4"	$2,843.00	$2,445.00	$3,629.00	$3,230.00

ADD FOR OPTIONS:

-3	$0.00	-33	$625.00
-4	0.00	-35*	487.00
-5	1,132.00	-43	351.00
-7	185.00	-45	Deduct 62.00
-8	196.00	-55**	196.00
-15	3,642.00	-C	194.00
-16 (ARE)	394.00	-HG	366.00
-16 (NB)	441.00	-LF	Deduct 400.00
-17 (ARE)	507.00	-LG (ARE)	Deduct 235.00
-17 (NB)	651.00	-LG (NB)	Deduct 511.00
-18 (ARE)	549.00	-NB	784.00
-18 (NB)	915.00	-TSI	POA
-20 (NB)	234.00	-VP (NB)	79.00
-24 (NB)	223.00	-X	0.00
-31	325.00	-Y	0.00
-32	325.00	-Z	0.00

* Specify -31 or -33 Bucket
** 88450 Provided

49400

SUPER-FLO® 16" SQUARE TOP, 6" DEEP

PIPE SIZE	49400	49400 -LF	49400 -NB	49400 -LF-NB
2", 4", 6"	$4,884.00	$4,499.00	$6,152.00	$5,768.00

ADD FOR OPTIONS:

-3	$0.00	-43	$326.00
-4	0.00	-45	Deduct 62.00
-7	185.00	-55**	196.00
-16 (ARE)	394.00	-C	584.00
-16 (NB)	441.00	-LF	Deduct 385.00
-17 (ARE)	507.00	-LG (ARE)	Deduct 390.00
-17 (NB)	651.00	-LG (NB)	Deduct 1,081.00
-18 (ARE)	549.00	-NB	1,268.00
-18 (NB)	913.00	-TSI†	POA
-31	864.00	-VP (NB)	79.00
-33	2,430.00	-X	0.00
-35*	978.00		

* Specify -31 or -33 Bucket
** 88450 Provided for 3"& 4". Body Primer Tapped for 6".
† Available up to 4" only

49420

SUPER-FLO® 16" SQUARE TOP, 12" DEEP

PIPE SIZE	49420	49420 -LF	49420 -NB	49420 -LF-NB
3", 4", 6"	$4,884.00	$4,364.00	$6,152.00	$5,632.00

ADD FOR OPTIONS:

-3	$0.00	-43	$325.00
-4	0.00	-45	Deduct 62.00
-7	185.00	-55**	196.00
-16 (ARE)	394.00	-C	584.00
-16 (NB)	441.00	-LF	Deduct 520.00
-17 (ARE)	507.00	-LG (ARE)	Deduct 390.00
-17 (NB)	651.00	-LG (NB)	Deduct 1,081.00
-18 (ARE)	549.00	-NB	1,268.00
-18 (NB)	913.00	-TSI†	POA
-31	864.00	-VP (NB)	79.00
-33	2,430.00	-X	0.00
-35*	978.00		

* Specify -31 or -33 Bucket
** 88450 Provided for 3"& 4". Body Primer Tapped for 6".
† Available up to 4" only

49500

SUPER-FLO® 8" ROUND TOP, 3" DEEP

PIPE SIZE	49500	49500 -LF	49500 -NB	49500 -LF-NB
2"- 4"	$1,623.00	$1,326.00	$1,869.00	$1,582.00

ADD FOR OPTIONS:

-3	$0.00	-43	$325.00
-4	0.00	-45	Deduct 62.00
-7	185.00	-51	0.00
-8	194.00	-52	Deduct 185.00
-16 (ARE)	394.00	-55**	196.00
-16 (NB)	441.00	-C	194.00
-17 (ARE)	507.00	-LF	Deduct 297.00
-17 (NB)	651.00	-LG (ARE)	Deduct 196.00
-18 (ARE)	549.00	-LG (NB)	Deduct 215.00
-18 (NB)	913.00	-NB	255.00
-31	234.00	-TSI	POA
-33	563.00	-X	0.00
-35*	487.00	-VP (NB)	79.00

* Specify -31 or -33 Bucket
** 88450 Provided

49520A

SUPER-FLO® 8" ROUND TOP, 6" DEEP

PIPE SIZE	49520A	49520A -LF	49520A -NB	49520A -LF-NB
2"- 4"	$1,671.00	$1,374.00	$2,144.00	$1,846.00

ADD FOR OPTIONS:

-3	$0.00	-45	Deduct $62.00
-4	0.00	-51	0.00
-7	185.00	-52	Deduct 172.00
-8	194.00	-55**	196.00
-16 (ARE)	394.00	-C	194.00
-16 (NB)	441.00	-LF	Deduct 297.00
-17 (ARE)	507.00	-LG (ARE)	Deduct 196.00
-17 (NB)	651.00	-LG (NB)	Deduct 215.00
-18 (ARE)	549.00	-NB	472.00
-18 (NB)	913.00	-TSI	POA
-31	234.00	-VP (NB)	79.00
-33	563.00	-X	0.00
-35*	487.00	-Z	0.00
-43	325.00		

* Specify -31 or -33 Bucket
** 88450 Provided

49580A

SUPER-FLO® 12" ROUND TOP, 8" DEEP

LIST PRICE

PIPE SIZE	49580A	49580A -LF	49580A -NB	49580A -LF-NB
2"- 4"	$2,136.00	$1,747.00	$3,176.00	$2,787.00

ADD FOR OPTIONS:

-3	$0.00	-45	Deduct $62.00
-4	0.00	-51	0.00
-7	185.00	-52	Deduct 297.00
-8	196.00	-55**	196.00
-16 (ARE)	394.00	-C	194.00
-16 (NB)	441.00	-LF	Deduct 390.00
-17 (ARE)	507.00	-LG (ARE)	Deduct 272.00
-17 (NB)	651.00	-LG (NB)	Deduct 529.00
-18 (ARE)	549.00	-NB	1,039.00
-18 (NB)	913.00	-TSI	POA
-31	325.00	-VP (NB)	79.00
-33	563.00	-X	0.00
-35*	487.00	-Z	0.00
-43	325.00		

* Specify -31 or -33 Bucket
** 88450 Provided

49850

12" ROUND FLUSHING RIM TOP

LIST PRICE

PIPE SIZE	49850
2", 3"*	$2,714.00
4", 6"	2,714.00

ADD FOR OPTIONS:

-13	$102.00	-C	$196.00
-14	298.00	-TSI†	POA
-51	0.00	-VP	0.00
-98	5,823.00	-X	0.00
		-Z (6")	0.00

* The 49852 and 49853 use a 49854 Body with a Reducing Coupling.
† Available up to 4" only

49870A

12" SQUARE CAN WASH DRAIN

LIST PRICE

PIPE SIZE	49870A
3", 4"	$5,279.00

ADD FOR OPTIONS:

-35	$304.00	-C	$194.00
-51	0.00	-TSI	POA
-55*	196.00	-VP	79.00
-98	5,823.00	-X	0.00
		-Z	0.00

* 88450 Provided

49700

4" x 8" RECTANGULAR TOP, 4" DEEP

LIST PRICE

PIPE SIZE	49700	49700 -LF	49700 -NB	49700 -LF-NB
2", 3"	$1,892.00	$1,696.00	$2,231.00	$2,035.00

ADD FOR OPTIONS:

-3	$0.00	-52	Deduct $172.00
-4	0.00	-55*	196.00
-7	185.00	-C	194.00
-8	196.00	-LF	Deduct 196.00
-16 (ARE)	394.00	-LG (ARE)	Deduct 154.00
-16 (NB)	441.00	-LG (NB)	Deduct 312.00
-30	487.00	-NB	339.00
-43	325.00	-TSI	POA
-45	Deduct 62.00	-VP (NB)	79.00
-51	0.00	-X	0.00

* 88450 Provided

49720

6" x 12" RECTANGULAR TOP, 7" DEEP

LIST PRICE

PIPE SIZE	49720	49720 -LF	49720 -NB	49720 -LF-NB
3", 4", 6"	$2,518.00	$2,231.00	$3,026.00	$2,738.00

ADD FOR OPTIONS:

-LF	Deduct $287.00	-16 (NB)	$441.00
-NB	507.00	-18 (ARE)	549.00
-LG (ARE)	Deduct 196.00	-18 (NB)	910.00
-LG (NB)	Deduct 351.00	-30	487.00
-3	0.00	-43	325.00
-4	0.00	-45	Deduct 62.00
-7	185.00	-51	0.00
-8	196.00	-52	Deduct 297.00
-TSI†	POA	-55*	196.00
-VP (NB)	79.00	-C	194.00
-16 (ARE)	394.00	-X	0.00

* 88450 Provided 3" & 4". Body Primer Tapped for 6".
† Available up to 4" only

OPTION DESCRIPTIONS

-C	Clamp Device
-LF	Less Flange
-LG	Less Grate
-NB	Nickel Bronze Traffic Top
-TSI	Trap Seal Insert
-VP	Secured Grate, Vandal-Proof Screws
-3	1/2 Grate
-4	3/4 Grate
-7	Full Grate with 2-1/2" Center Opening
-8	Stainless Steel Depressed Grate
-13	One-Piece Satin Nikaloy Grate
-14	Loose-Set Satin Nikaloy Grate
-16	Grate with 4" Round Funnel
-17	Grate with 6" Round Funnel
-18	Grate with 9" x 3-1/2" Oval Funnel
-30	Stainless Steel Sediment Bucket
-31	Sediment Bucket (Aluminum)
-33	Sediment Bucket (A.R. Finish)
-35	Stainless Steel Mesh Bucket Liner
-43	Internal Dome Strainer (A.R. Finish)
-45	Less Internal Dome Strainer
-51	Galvanized Cast Iron Inside and Outside
-52	Painted Inside and Outside
-55	1/2" Primer Tap or Adapter
-98	Water Supply Control Box

Outlets

-X	Inside Caulk Outlet
-Z	No-Hub Outlet

55000

LEVELEZE® KLEENATRON® II SPECIAL-DUTY

LIST PRICE

PIPE SIZE	55000	55000-1 55000-2	55000-1-12 55000-2-12	55000-1-SQ 55000-2-SQ	55000-SS 55000-SS-SQ	55000-1-SD 55000-2-SD	55000-1-13 55000-2-13
2″	$531.00	$653.00	$653.00	$653.00	$1,130.00	$812.00	$980.00
3″	608.00	689.00	689.00	689.00	1,167.00	852.00	1,055.00
4″	720.00	921.00	921.00	921.00	1,398.00	1,080.00	1,289.00
5″ (Z)	1,259.00	1,498.00	1,498.00	1,498.00	1,976.00	1,662.00	1,905.00
6″ (Z)	1,259.00	1,498.00	1,498.00	1,498.00	1,976.00	1,662.00	1,905.00

ADD FOR OPTIONS:

-1 ..... ABOVE
-1-12 ..... ABOVE
-1-13 ..... ABOVE
-1-SD ..... ABOVE
-1-SQ ..... ABOVE
-2 ..... ABOVE
-2-12 ..... ABOVE
-2-13 ..... ABOVE
-2-SD ..... ABOVE
-2-SQ ..... ABOVE
-5 ..... $318.00
-14 ..... 81.00
-22 (2″- 4″) 198.00
-22 (5″- 6″) 636.00
-31 ..... 228.00
-41 ..... 111.00
-ARE 366.00
-CFC 297.00
-DBCL (4″X, 6″Z) 65.00
-DBCS 63.00
-F $99.00
-GC (CI Only) 316.00
-SS ..... ABOVE
-SS-SD 564.00
-SS-SQ ..... ABOVE
-WF* 489.00
-X 0.00
-Y 0.00
-Z 0.00
-VP 99.00

*Not Available on Cast Iron

56670

SPANNER TYPE FLOOR CLEANOUT

LIST PRICE

PIPE SIZE	2″	3″	4″	5″	6″
	$511.00	$709.00	$787.00	$1,238.00	$1,353.00

ADD FOR OPTIONS:

-2 ..... Deduct $79.00
-14 ..... 81.00
-24 ..... $154.00
-ARE 366.00
-X 0.00

57008-Z-CI

LEVELEZE® KLEENATRON® SPECIAL-DUTY CAST IRON TOP 57008-Z-CI Standard

LIST PRICE

PIPE SIZE	8″	$1,469.00

ADD FOR OPTIONS:

-1 ..... $240.00
-1-12 ..... 244.00
-1-SD 404.00
-1-SQ 240.00
-2 ..... 180.00
-2-12 ..... 180.00
-2-SD 344.00
-2-SQ 180.00
-14 ..... $81.00
-31 ..... 223.00
-ARE 366.00
-CFC 297.00
-DBC 112.00
-LT ..... Deduct 654.00
-VP 97.00
-Z ..... STD

DBC

DEBRIS COVER

LIST PRICE

SERIES	COVER	ADD FOR OPTION:
55000	-DBCS	$65.00
55004-X	-DBCL	65.00
55006-Z	-DBCL	65.00
57008	-DBC	112.00

58360

ADJUSTABLE FLOOR CLEANOUT

LIST PRICE

PIPE SIZE	2″	3″	4″	5″	6″
	$516.00	$590.00	$677.00	$762.00	$777.00

ADD FOR OPTIONS:

-2 ..... Deduct $39.00
-31 ..... 92.00
-14 ..... 81.00
-ARE 366.00
-VP $97.00
-Y 0.00
-Z 0.00

58460A

FLOOR CLEANOUT

LIST PRICE

PIPE SIZE	2″, 3″	4″
	$1,020.00	$1,058.00

ADD FOR OPTIONS:

-1 ..... $416.00
-2 ..... 360.00
-6 ..... 335.00
-6-1 ..... 827.00
-6-2 ..... 713.00
-12 ..... 370.00
-14 ..... 81.00
-20 ..... $0.00
-31 ..... 463.00
-ARE 366.00
-AE 247.00
-VP 154.00
-X 0.00

58540

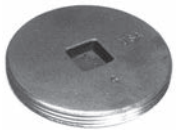

THREADED BRONZE PLUG

LIST PRICE

PIPE SIZE	2″	1-1/4″	1-1/2″	2″	2-1/2″	3″
	$43.00	$43.00	$43.00	$56.00	$70.00	$97.00
PIPE SIZE	**3-1/2″**	**4″**	**5″**	**6″**	**8″**	***10″**
	$161.00	$181.00	$269.00	$370.00	$747.00	$1,100.00

ADD FOR OPTIONS:

-19 ..... $47.00
-20 ..... $0.00

*For 10″ Size, Specify 58549-20.
10″ Size Available with Raised Head Plug Only

58580

ACCESS HOUSING AND COVER

LIST PRICE

PIPE SIZE	58580	58580-1 58580-SQ	58580-2	58580-5
2″	$314.00	$432.00	$394.00	$630.00
3″, 4″	439.00	611.00	556.00	753.00
5″, 6″	580.00	772.00	730.00	892.00

ADD FOR OPTIONS:

-1(2″) $118.00
-1 (3″, 4″) 172.00
-1 (5″, 6″) 193.00
-2 (2″) 79.00
-2 (3″, 4″) 118.00
-2 (5″, 6″) 151.00
-5 ..... $314.00
-14 ..... 81.00
-SD 164.00
-SQ (2″) 118.00
-SQ (3″, 4″) 172.00
-SQ (5″, 6″) 193.00

58600

WALL ACCESS COVER

LIST PRICE			
TYPE NO.	58604	58606	58608
	$145.00	$181.00	$492.00

ADD FOR OPTIONS:

-17 .....$19.00	-COT6 .....$1,305.00
-20* 0.00	-PLG1-1/2 .....43.00
-31** 164.00	-PLG2 .....56.00
-CO2 .....97.00	-PLG2-1/2 .....70.00
-CO3 .....154.00	-PLG3 .....97.00
-CO4 .....214.00	-PLG3-1/2 .....161.00
-CO6 .....437.00	-PLG4 .....181.00
-COT2 .....235.00	-PLG5 .....269.00
-COT3 .....293.00	-PLG6 .....370.00
-COT4 .....462.00	-VP 71.00

*Specify -PLG, -CO or -COT.
**Specify -CO or -COT.

58610

WALL OR FLOOR ACCESS COVER

LIST PRICE			
TYPE NO.	58614	58616	58618
	$370.00	$635.00	$915.00

ADD FOR OPTIONS:

-2 (58614)Deduct $37.00	-CO3 .....$154.00
-2 (58616)Deduct 113.00	-CO4 .....214.00
-2 (58618)Deduct 113.00	-CO6 .....437.00
-10 .....0.00	-COT2 .....235.00
-14 .....81.00	-COT3 .....293.00
-20* 0.00	-COT4 .....462.00
-31* 164.00	-COT6 .....1,305.00
-CO2 .....97.00	-VP 97.00

*Specify -CO or -COT.

58620

WALL OR FLOOR ACCESS COVER

LIST PRICE		
TYPE NO.	58624	58626
	$852.00	$1,107.00

ADD FOR OPTIONS:

-2 (58624)Deduct $58.00	-CO3 .....$154.00
-2 (58626)Deduct 120.00	-CO4 .....214.00
-10 .....0.00	-CO6 .....437.00
-14 .....81.00	-COT2 .....235.00
-20* 0.00	-COT3 .....293.00
-31* 164.00	-COT4 .....462.00
-VP 97.00	-COT6 .....1,305.00
-CO2 .....97.00	

*Specify -CO or -COT.

58630

WALL OR FLOOR ACCESS COVER

LIST PRICE		
TYPE NO.	58631	58632
	$826.00	$1,217.00

ADD FOR OPTIONS:

-2 (58631)Deduct $79.00	-CO6 .....$437.00
-2 (58632)Deduct 130.00	-COT2 .....235.00
-20* 0.00	-COT3 .....293.00
-31* 164.00	-COT4 .....462.00
-CO2 .....97.00	-COT6 .....1,305.00
-CO3 .....154.00	-VP 97.00
-CO4 .....214.00	

*Specify -CO or -COT.

58640

WALL ACCESS COVER

LIST PRICE			
TYPE NO.	58642	58644	58646
	$626.00	$921.00	$993.00

ADD FOR OPTIONS:

-2 (58642)Deduct $83.00	-CO3 .....$154.00
-2 (58644)Deduct 120.00	-CO4 .....214.00
-2 (58646)Deduct 130.00	-CO6 .....437.00
-10 .....0.00	-COT2 .....235.00
-2-10 .....0.00	-COT3 .....293.00
-20* 0.00	-COT4 .....462.00
-31* 164.00	-COT6 .....1,305.00
-CO2 .....97.00	-VP 97.00

*Specify -CO or -COT.

OPTION DESCRIPTIONS

-AE	Adjustable Extension
-ARE	Acid-Resisting Epoxy
-CFC	Carpet Cleanout Flange Cover
-CO2	No-Hub Cleanout, 2"
-CO3	No-Hub Cleanout, 3"
-CO4	No-Hub Cleanout, 4"
-CO6	No-Hub Cleanout, 6"
-COT2	No-Hub Cleanout Tee, 2"
-COT3	No-Hub Cleanout Tee, 3"
-COT4	No-Hub Cleanout Tee, 4"
-COT6	No-Hub Cleanout Tee, 6"
-DBC	Debris Cover
-DBCS	Debris Cover Small
-DBCL	Debris Cover Large
-F	Flange Only
-GC	Gasket Cover
-LT	Less Top
-SS	Stainless Steel Top
-SS-SD	Stainless Steel, Special Duty Top
-SS-SQ	Square Top, Stainless Steel
-VP	Secured Cover, Vandal-Proof Screws
-WF	Wide Flange (not available on CI)
-1	Satin Finish Nikaloy Top
-1-SD	Special Duty Satin Finish Nikaloy Top
-1-SQ	Square Top, Satin Finish Nikaloy
-1-12	Cover Recessed for Tile, Satin Finish Nikaloy
-1-13	Terrazzo Tile Cover, Satin Finish Nikaloy
-2	Satin Finish Bronze Top
-2-SD	Special Duty Satin Finish Bronze Top
-2-SQ	Square Top, Satin Finish Bronze
-2-10	Satin Finish Bronze Scoriated Cover
-2-12	Cover Recessed for Tile, Satin Finish Bronze
-2-13	Terrazzo Tile Cover, Satin Finish Bronze
-5	Ductile Iron Top
-6	Square Top, Cast Iron
-6-1	Square Top, Nikaloy
-6-2	Square Top, Bronze
-10	Scoriated Cover
-11	Smooth Top
-12	Cover Recessed for Tile
-14	Carpet Cleanout Marker
-19	Plug Tapped for Center Screw
-20	Raised Head Bronze Plug
-22	Taper Thread Bronze Plug
-24	Spanner Wrench
-31	Galvanized Cast Iron Parts
-41	Clamp Ring and Flange

Outlets

-X	Inside Caulk Outlet
-Y	Hub Outlet w/Gasket 2" - 4"
-Z	No-Hub Outlet

58650

STAINLESS STEEL WALL ACCESS COVER

LIST PRICE		
TYPE NO.	58656	$921.00

ADD FOR OPTIONS:

-20* $0.00	-COT2 .....$235.00
-31* 165.00	-COT3 .....293.00
-CO2 .....97.00	-COT4 .....462.00
-CO3 .....154.00	-COT6 .....1,305.00
-CO4 .....214.00	-VP 97.00
-CO6 .....437.00	

*Specify -CO or -COT.

58680

ACCESS COVER

LIST PRICE		
TYPE NO.	58680	$1,447.00

ADD FOR OPTIONS:

-1 .....$637.00	-ARE $366.00
-2 .....569.00	-CO2 .....97.00
-5 .....480.00	-CO3 .....154.00
-20* 0.00	-CO4 .....214.00
-26 .....173.00	-CO6 .....437.00
-31 .....580.00	-VP 97.00

Special Wording on Cover, SAN. or STORM.
Specify on Order $153.00

*Specify -CO or -COT.

58900

NO-HUB CLEANOUT FERRULE

LIST PRICE				
PIPE SIZE	2″	3″	4″	6″
	$97.00	$154.00	$214.00	$437.00

ADD FOR OPTIONS:

-19 .....$47.00	-31 .....$164.00
-20 .....0.00	-Z.....0.00

58910

NO-HUB CLEANOUT TEE w/PLUG

LIST PRICE				
PIPE SIZE	2″	3″	4″	6″
	$235.00	$293.00	$462.00	$1,305.00

ADD FOR OPTIONS:

-19 .....$47.00	-31 .....$164.00
-20 .....0.00	-Z.....0.00

Cleanout OPTION DESCRIPTIONS

-ARE	Acid-Resisting Epoxy
-CO2	No-Hub Cleanout, 2″
-CO3	No-Hub Cleanout, 3″
-CO4	No-Hub Cleanout, 4″
-CO6	No-Hub Cleanout, 6″
-COT2	No-Hub Cleanout Tee, 2″
-COT3	No-Hub Cleanout Tee, 3″
-COT4	No-Hub Cleanout Tee, 4″
-COT6	No-Hub Cleanout Tee, 6″
-PLG1-1/2	Bronze NPT Plug, 1-1/2″
-PLG2	Bronze NPT Plug, 2″
-PLG2-1/2	Bronze NPT Plug, 2-1/2″
-PLG3	Bronze NPT Plug, 3″
-PLG3-1/2	Bronze NPT Plug, 3-1/2″
-PLG4	Bronze NPT Plug, 4″
-PLG5	Bronze NPT Plug, 5″
-PLG6	Bronze NPT Plug, 6″
-SD	Special-Duty Top, Nikaloy
-SQ	Square Top
-VP	Secured Cover, Vandal-Proof Screws
-1	Satin Finish Nikaloy Top
-2	Satin Finish Bronze Top
-5	Ductile Iron Top
-10	Scoriated Cover
-14	Carpet Cleanout Marker
-17	Center Screw Longer than Standard
-19	Plug Tapped for Center Screw
-20	Raised Head Bronze Plug
-26	Gasketed Cover
-31	Galvanized Cast Iron Parts

Outlets

-Z	No-Hub Outlet

60100H

MANUAL CLEANING, ON-FLOOR TYPE

TYPE NO.	PIPE SIZE	FLOW RATE GPM	GR. CAP. LBS	LIST PRICE	FOR OPTIONS, ADD TO LIST PRICE								
					-40	-61	-ISI	-EXT 6"	Ea. Add'l Inch Ext.	-RT	-ET	-HD	-AC
60102H	2	7	14	$3,634.00	N/A	N/A	$2,057.00	N/A	N/A	$7,650.00	$8,823.00	$6,410.00	$1,419.00
60103H	2	10	20	4,270.00	$5,909.00	$1,982.00	2,057.00	$5,296.00	$264.00	7,958.00	9,242.00	6,894.00	1,419.00
60104H	2	15	30	6,322.00	7,168.00	1,982.00	2,057.00	5,370.00	296.00	8,536.00	10,069.00	7,413.00	1,419.00
60105H	3	20	40	7,740.00	8,017.00	1,982.00	2,057.00	5,370.00	337.00	9,084.00	10,854.00	7,852.00	1,988.00
60106H	3	25	50	8,695.00	9,266.00	2,212.00	2,112.00	5,370.00	377.00	9,277.00	11,221.00	8,283.00	1,988.00
60107H	3	35	70	10,748.00	11,373.00	2,299.00	2,390.00	6,506.00	417.00	9,277.00	12,231.00	9,156.00	1,988.00
60108H	3	50	100	14,232.00	15,813.00	2,611.00	3,571.00	7,036.00	487.00	10,282.00	12,881.00	9,594.00	1,988.00
60109H	3	75	150	29,251.00	POA	4,143.00	3,850.00	7,312.00	535.00	12,774.00	13,979.00	10,236.00	2,781.00
60110H	4	100	200	32,906.00	POA	4,630.00	4,216.00	8,288.00	610.00	20,313.00	21,518.00	13,650.00	2,781.00

ADD FOR OPTIONS:

-40 ..... ABOVE
-61 ..... ABOVE
-85 ..... $159.00
-AC ..... ABOVE
-ET ..... ABOVE
-EXT ..... ABOVE
-GRD* ..... POA•
-HD ..... ABOVE
-ISI* ..... ABOVE
-RT ..... ABOVE
-SS ..... POA•

* -GRD Available Only on 60104H through 60110H.
-GRD and -ISI Cannot be Furnished Together on 2" Sizes.
• PRICE ON APPLICATION

60100-SA

SEMI-AUTOMATIC

TYPE NO.	PIPE SIZE	FLOW RATE GPM	GREASE CAP. LBS	LIST PRICE	FOR OPTIONS, ADD TO LIST PRICE	
					-RT	-ET
60102-SA	2	7	14	$9,333.00	$7,486.00	$9,171.00
60103-SA	2	10	20	11,010.00	8,696.00	10,420.00
60104-SA	2	15	30	11,732.00	9,660.00	11,587.00
60105-SA	2	20	40	14,419.00	9,819.00	11,993.00
60106-SA	3*	25	50	17,489.00	10,004.00	12,462.00
60107-SA	3*	35	70	17,948.00	10,692.00	13,368.00
60108-SA	3*	50	100	20,487.00	10,790.00	13,824.00
60109-SA	3*	75	150	23,656.00	14,049.00	14,920.00

ADD FOR OPTIONS:

-62 ..... $0.00
-65 ..... 230.00
-66 ..... $323.00
-67 ..... 457.00
-85 ..... $159.00
-ET ..... ABOVE
-RT ..... ABOVE

*3" Sizes Normally Furnished with 4" x 3" Reducing Bushings.

Grease Interceptor OPTION DESCRIPTIONS

-ET	Enclosed Type	-40	Cover Recess for Floor Finish
-EXT	Extension, 6" Standard, Specify Extension Height	-61	Flange and Clamp Device
-GRD	Grease Removal Device	-62	4" Inlet and Outlet Available on Standard 3" Sizes
-AC	Aluminum Cover	-65	Hub Inlet, Spigot Outlet, 2
-HD	Heavy-Duty Cover	-66	Hub Inlet, Spigot Outlet, 3
-ISI	Integrated Solids Interceptor	-67	Hub Inlet, Spigot Outlet, 4"
-RT	Recessed Type	-85	Enzymatic Port
-SS	Stainless Steel		

JOSAM

60110A

MANUAL CLEANING, LOW TYPE

TYPE NO.	PIPE SIZE	FLOW RATE GPM	GREASE CAP. LBS.	LIST PRICE
60115A	2*	20	40	$10,457.00
60117A	3	35	70	13,466.00

ADD FOR OPTIONS:

-65 .....$230.00 -68 .....$0.00
-66 .....323.00 -85 .....159.00

*2" Sizes Normally Furnished with 3" x 2" Reducing Bushings

60115A-SA

SEMI-AUTOMATIC, LOW TYPE

TYPE NO.	PIPE SIZE	FLOW RATE GPM	GREASE CAP. LBS.	LIST PRICE
60115A-SA	3	35	70	$24,524.00

ADD FOR OPTIONS:

-65 .....$230.00 -66 .....$310.00

60210A

MANUAL CLEANING TYPE, HIGH VOLUME

TYPE NO.	PIPE SIZE	FLOW RATE GPM	GREASE CAP. LBS	LIST PRICE	-EXT 6"	Ea. Add'l Inch Ext.	-60	-61	-ISI	-HD
60213A	4	150	300	$35,906.00	$4,264.00	$328.00	$3,276.00	$5,274.00	$4,056.00	$16,134.00
60214A	5	200	400	52,088.00	7,678.00	345.00	3,509.00	6,162.00	4,263.00	18,399.00
60215A	5	250	500	60,635.00	9,538.00	373.00	4,680.00	8,311.00	4,499.00	25,403.00
60216A	6	350	700	79,393.00	13,248.00	478.00	5,921.00	9,943.00	5,682.00	38,450.00
60217A	6	500	1000	103,521.00	19,908.00	567.00	7,030.00	11,822.00	6,732.00	54,103.00

ADD FOR OPTIONS:

-60 ..... ABOVE -85 ..... $159.00 -HD..... ABOVE
-61 ..... ABOVE -EXT ..... ABOVE -ISI*..... ABOVE

• PRICE ON APPLICATION

60500B

DRAW-OFF, GRAVITY TYPE

TYPE NO.	PIPE SIZE	FLOW RATE GPM	LIST PRICE	FOR OPTIONS, ADD TO LIST PRICE				
				-EXT 6"	Ea. Add'l Inch Ext.	-60•	-61•	-HD
60503B	2	10	$5,837.00	$5,465.00	$240.00	$1,490.00	$1,790.00	$6,215.00
60504B	2	15	8,018.00	5,537.00	268.00	1,490.00	1,790.00	6,683.00
60505B	3*	20	9,698.00	5,701.00	298.00	1,609.00	1,790.00	7,078.00
60506B	3*	25	10,524.00	5,865.00	345.00	1,675.00	1,995.00	7,470.00
60507B	3*	35	12,793.00	6,086.00	373.00	1,759.00	2,075.00	8,254.00
60508B	3*	50	17,214.00	7,265.00	435.00	1,793.00	2,362.00	8,649.00

ADD FOR OPTIONS:

-60 ..... ABOVE -EXT ..... ABOVE -HD..... ABOVE
-61 ..... ABOVE

* 3" Sizes Normally Furnished with 4" x 3" Reducing Bushings.
• Only Available with -EXT Option

60500-EST

DRAW-OFF, GRAVITY TYPE w/EXTERNAL STORAGE TANK

TYPE NO.	PIPE SIZE	FLOW RATE GPM	TANK CAP. GAL.	LIST PRICE	FOR OPTIONS, ADD TO LIST PRICE				
					-EXT 6"	Ea. Add'l Inch Ext.	-60	-61	-HD
60503-EST-5	2	10	5	$8,766.00	$8,197.00	$338.00	$2,220.00	$2,682.00	$9,889.00
60503-EST-50	2	10	50	12,389.00	9,427.00	391.00	2,549.00	3,080.00	11,373.00
60504-EST-6	2	15	6	12,021.00	8,307.00	407.00	2,220.00	2,682.00	10,526.00
60504-EST-50	2	15	50	13,072.00	9,559.00	465.00	2,549.00	3,080.00	12,109.00
60505-EST-8	3*	20	8	14,548.00	8,560.00	462.00	2,220.00	2,682.00	11,143.00
60505-EST-50	3*	20	50	16,103.00	9,845.00	532.00	2,549.00	3,080.00	12,811.00
60506-EST-50	3*	25	50	15,778.00	8,636.00	506.00	2,517.00	2,934.00	11,548.00
60506-EST-100	3*	25	100	17,558.00	9,065.00	518.00	2,517.00	2,934.00	12,703.00
60507-EST-50	3*	35	50	19,183.00	8,944.00	549.00	2,571.00	3,033.00	12,153.00
60507-EST-100	3*	35	100	20,964.00	9,396.00	561.00	2,571.00	3,033.00	13,361.00
60508-EST-50	3*	50	50	21,740.00	10,208.00	625.00	2,614.00	3,472.00	11,615.00
60508-EST-100	3*	50	100	25,360.00	10,659.00	637.00	2,614.00	3,472.00	12,767.00

ADD FOR OPTIONS:

-19 .....$2,417.00 -61 ..... ABOVE -HD..... ABOVE
-60• ..... ABOVE -EXT ..... ABOVE

* 3" Sizes Normally Furnished with 4" x 3" Reducing Bushings.
• Only Available with -EXT Option

60610A

DRAW-OFF TYPE, HIGH VOLUME

TYPE NO.	PIPE SIZE	FLOW RATE GPM	LIST PRICE	FOR OPTIONS, ADD TO LIST PRICE				
				-EXT 6"	Ea. Add'l Inch Ext.	-60•	-61•	-HD
60611A	3	75	$29,821.00	$4,095.00	$268.00	$1,777.00	$3,543.00	$9,134.00
60612A	4	100	32,340.00	4,264.00	286.00	2,185.00	3,964.00	12,558.00
60613A	4	150	40,042.00	4,609.00	328.00	3,050.00	4,915.00	16,134.00
60614A	5	200	56,571.00	6,591.00	345.00	3,271.00	5,739.00	18,399.00
60615A	5	250	65,516.00	8,571.00	373.00	4,372.00	7,442.00	25,403.00
60616A	6	350	82,802.00	12,342.00	478.00	5,509.00	9,252.00	38,450.00
60617A	6	500	120,295.00	19,219.00	567.00	6,539.00	11,010.00	54,103.00

ADD FOR OPTIONS:

-60• ..... ABOVE -EXT ..... ABOVE -HD..... ABOVE
-61• ..... ABOVE

• Only Available with -EXT Option

Oil Separator OPTION DESCRIPTIONS

-EXT	Extension, 6" Standard, Specify Extension Height	**-60**	Anchor Flange
-HD	Heavy-Duty Cover	**-61**	Flange and Clamp Device
-19	Reclaim Tank Alarm		

JOSAM

60610-EST

EXTERNAL STORAGE TANK NOT SHOWN

DRAW-OFF, GRAVITY TYPE w/EXTERNAL STORAGE TANK

TYPE NO.	PIPE SIZE	FLOW RATE GPM	TANK CAP. GAL	LIST PRICE	FOR OPTIONS, ADD TO LIST PRICE				
					-EXT 6"	Ea. Add'l Inch Ext.	-60•	-61•	-HD
60611-EST	3	75	100	$43,929.00	$6,021.00	$407.00	$2,890.00	$5,231.00	$13,425.00
60612-EST	4	100	250	48,523.00	6,396.00	435.00	3,306.00	5,934.00	18,856.00
60613-EST	4	150	250	60,060.00	6,902.00	495.00	4,572.00	7,362.00	24,195.00
60614-EST	5	200	250	79,530.00	9,285.00	495.00	4,890.00	8,603.00	25,909.00
60615-EST	5	250	500	92,122.00	12,043.00	539.00	6,131.00	10,438.00	35,600.00
60616-EST	6	350	500	116,449.00	17,361.00	670.00	7,735.00	12,986.00	51,467.00
60617-EST	6	500	500	160,642.00	25,823.00	790.00	9,207.00	15,470.00	76,035.00

ADD FOR OPTIONS:

-19 ..... $2,417.00 -61• ..... ABOVE -HD..... ABOVE
-60 ..... ABOVE -EXT ..... ABOVE

• Only Available with -Ext Option

60810

OIL SEDIMENT INTERCEPTOR

TYPE NO.	PIPE SIZE	LIST PRICE
60816	2	$3,842.00
60817	4	10,362.00
60818	4	14,735.00
60819	4	21,836.00

61040A

SOLIDS INTERCEPTOR TOP ACCESS ON-FLOOR TRAP TYPE

TYPE NO.	PIPE SIZE	LIST PRICE
61042A	2	$5,186.00
61043A	3	5,186.00
61044A	4	5,186.00

ADD FOR OPTIONS:

-15 .....$1,278.00 -EXT*.....$881.00
-16 .....833.00

*6" Standard, Each Add'l. Inch..... $97.00

61000

SOLIDS INTERCEPTOR BOTTOM ACCESS FIXTURE TRAP TYPE

TYPE NO.	INLET	OUTLET	LIST PRICE
61001-1/4	1-1/4	1-1/2	$1,804.00
61001-1/2	1-1/2	1-1/2	1,804.00

ADD FOR OPTIONS:

-1 ..... Deduct $817.00 -30 ..... Deduct $238.00
-3 .....0.00 -CP .....POA•

• PRICE ON APPLICATION

61070

SOLIDS INTERCEPTOR TOP ACCESS IN-LINE TYPE

TYPE NO.	PIPE SIZE	LIST PRICE
61072	2	$3,235.00
61073	3	5,355.00
61074	4	7,464.00

-4 .....$1,280.00 -86 .....$0.00
-15 .....1,587.00

61030-1

SOLIDS INTERCEPTOR CAST IRON TOP ACCESS FIXTURE TRAP TYPE

TYPE NO.	PIPE SIZE	LIST PRICE
61031-1/2-1	1-1/2	$1,340.00
61032-1	2	1,340.00

-26 .....$742.00 -30 .....$382.00

61080

SOLIDS INTERCEPTOR TOP ACCESS IN-LINE TYPE

TYPE NO.	PIPE SIZE	LIST PRICE
61084	4	$12,662.00
61085	5	12,662.00
61086	6	12,662.00

-4 .....$2,832.00 -86 .....$0.00
-15 .....2,074.00

Oil & Solids Interceptor OPTION DESCRIPTIONS

-EXT	Extension, 6" Standard, Specify Extension Height	-16	Monel Screens
-HD	Heavy-Duty Cover	-19	Reclaim Tank Alarm
-CP	Chrome Plated Bronze	-26	Cast Aluminum
-1	Painted Cast Iron	-30	Acid-Resisting Cast Iron Inside and Outside
-3	Polished Bronze	-60	Anchor Flange
-4	Galvanized Cast Iron Parts	-61	Flange and Clamp Device
-15	Stainless Steel Basket	-86	Flat Bottom Basket

61090

SAND INTERCEPTOR

TYPE NO.	CAPACITY CUBIC FT.	SIZE GALLONS	LIST PRICE	FOR OPTIONS, ADD TO LIST PRICE	
				-EXT UP TO 6"	-HD
61091	45	340	$44,076.00	$1,339.00	$1,720.00
61092	54	400	65,015.00	1,644.00	2,161.00
61093	72	540	POA●	POA●	POA●
61094	81	610	POA●	POA●	POA●
61095	90	670	POA●	POA●	POA●
61096	108	810	POA●	POA●	POA●
61097	135	1,010	POA●	POA●	POA●

ADD FOR OPTIONS:

-EXT ..... ABOVE -HD..... ABOVE

• PRICE ON APPLICATION

61100

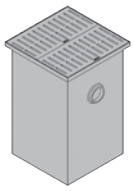

SAND/SEDIMENT INTERCEPTOR

TYPE NO.	PIPE SIZE	FLOW RATE GPM	NUMBER OF GRATES	LIST PRICE	FOR OPTIONS, ADD TO LIST PRICE			
					-EXT 6"	Ea. Add'l Inch Ext.	-HD	-61
61103	4	20	2	$13,765.00	$845.00	$94.00	$2,645.00	$2,299.00
61104	4	50	4	23,340.00	1,311.00	139.00	5,289.00	4,143.00
61105	4	150	8	70,534.00	2,344.00	241.00	10,582.00	6,162.00
61106	6	250	12	97,963.00	3,526.00	359.00	19,099.00	9,943.00
61107	8	500	20	131,276.00	5,976.00	605.00	26,445.00	11,822.00

ADD FOR OPTIONS:

-61 ..... ABOVE -EXT ..... ABOVE -HD..... ABOVE

61200

RICE INTERCEPTOR

TYPE NO.	PIPE SIZE	LIST PRICE
61202	3	POA●
61203	4	POA●
61204	4	POA●
61205	4	POA●
61207	6	POA●

ADD FOR OPTIONS:

-SS .....POA• -T .....NC

• PRICE ON APPLICATION

61300

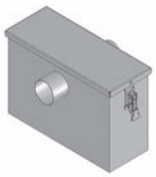

SOLIDS INTERCEPTOR IN-LINE TYPE

TYPE NO.	PIPE SIZE	FLOW RATE GPM	LIST PRICE
61303	3	50	POA●
61304	4	100	POA●

ADD FOR OPTIONS:

-CS .....POA•

• PRICE ON APPLICATION

61400

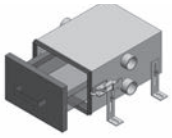

SOLIDS INTERCEPTOR DRAWER TYPE, SIDE INLET

TYPE NO.	PIPE SIZE	LIST PRICE
61402	2	$8,637.00

ADD FOR OPTIONS:

-316 .....$1,727.00 -T .....POA•

• PRICE ON APPLICATION

61500

SOLIDS INTERCEPTOR DRAWER TYPE, TOP INLET

TYPE NO.	PIPE SIZE	LIST PRICE
61502	2	$8,637.00

ADD FOR OPTIONS:

-316 .....$1,727.00 -T .....POA●

• PRICE ON APPLICATION

61800

LINT INTERCEPTOR

TYPE NO.	PIPE SIZE	FLOW RATE GPM	MAX. NUMBER OF WASHERS	LIST PRICE	FOR OPTIONS, ADD TO LIST PRICE	
					-EXT 6"	Ea. Add'l Inch Ext.
61805	3	70	70	$13,421.00	$4,842.00	$302.00
61806	4	200	200	19,108.00	4,842.00	341.00
61807	6	300	300	22,217.00	5,865.00	376.00
61808	6	400	400	25,333.00	6,343.00	439.00

Solids Interceptor OPTION DESCRIPTIONS

-316	Type 316 L Stainless Steel	-EXT	Extension, 6" Standard, Specify Extension Height
-61	Flange and Clamp Device	-HD	Heavy-Duty Cover
-CS	Fabricated Steel Acid-Resisting Coating	-SS	Stainless Steel
		-T	NPT Threaded Connections

JOSAM

67100A

BALL-FLOAT ADAPTER TYPE

LIST PRICE

PIPE SIZE	2", 3", 4"	6"
	$604.00	$1,254.00

ADD FOR OPTIONS:

-5 (2"- 4") $97.00
-5 (6") 247.00
-35 .....$161.00

67650

COMBINED DRAIN/SWING-CHECK TYPE

LIST PRICE

PIPE SIZE	3", 4"	6"
	$1,905.00	$2,866.00

ADD FOR OPTIONS:

-1 (3", 4").....$902.00
-1 (6") 784.00
-2 (3", 4").....604.00
-2 (6") 499.00
-5 .....604.00
-25 .....$273.00
-LBV (3", 4") Ded. 402.00
-LBV (6").....Ded. 706.00
-VP 150.00

67360

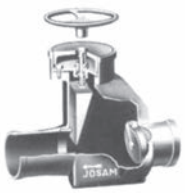

SHEAR-GATE & SWING-CHECK TYPE

LIST PRICE

PIPE SIZE	67360	67360-DH
3", 4"	$5,230.00	$5,230.00
5", 6"	7,700.00	7,700.00

ADD FOR OPTIONS:

-15 .....$0.00
-28 (3", 4").....2,156.00
-28 (5", 6").....2,472.00
-29 (3", 4").....$3,016.00
-29 (5", 6").....3,301.00
-DH.....0.00

67720

HUB INLET, SWING-CHECK TYPE

LIST PRICE

PIPE SIZE	3"	4"
	$566.00	$822.00

ADD FOR OPTIONS:

-15 .....$0.00

67400

NO-HUB SWING-CHECK TYPE

LIST PRICE

PIPE SIZE	2"	3"	4"	6"-DH
	$1,353.00	$2,120.00	$2,610.00	$3,336.00

67800

HUB INLET, SWING-CHECK TYPE

LIST PRICE

PIPE SIZE	6"	8"
	$2,345.00	$2,854.00

ADD FOR OPTIONS:

-4 .....$826.00
-15 .....$0.00

67500

HUB & SPIGOT SWING-CHECK TYPE

LIST PRICE

PIPE SIZE	2"	3"	4"
	$1,353.00	$2,120.00	$2,610.00
PIPE SIZE	6"	8"	
	$3,750.00	$5,268.00	

ADD FOR OPTIONS:

-5 (2"- 4") $547.00
-5 (6"- 8") 1,370.00
-10* 0.00
-15 .....$0.00
-30 .....423.00

* For Extension, Use -10 Option with Hub and Spigot Extension Pipe by Others.

67600

HUB & SPIGOT SWING-CHECK TYPE

LIST PRICE

TYPE NO.	PIPE SIZE	
67610	10"	$8,605.00
67612	12"	11,165.00

ADD FOR OPTIONS:

-15 .....$0.00

Backwater Valve OPTION DESCRIPTIONS

-DH	Double Hub
-LBV	Less Backwater Valve
-VP	Secured Face, Vandal-Proof Screws
-1	Satin Finish Nikaloy Face
-2	Satin Finish Bronze Face
-4	Bronze Seat
-5	Galvanized Cast Iron Parts
-10	Threaded Bronze Cover
-15	Open Flap
-25	Flashing Clamp Device
-28	12" Cast Iron Extension and Stem
-29	24" Cast Iron Extension and Stem
-30	2" Auxiliary Inlet with Bronze Plug
-35	1/2" Primer Tap

71300

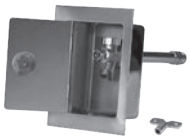

QUARTER-TURN HYDRANT, BOX TYPE FOR NSF/ANSI 61

LIST PRICE

SIZE		
6-1/4	71300-6-QTR	$1,601.00
7-1/4	71300-7-QTR	1,601.00
9-1/4	71300-9-QTR	1,656.00
11-1/4	71300-11-QTR	1,656.00
13-1/4	71300-13-QTR	1,656.00
15-1/4	71300-15-QTR	1,744.00
17-1/4	71300-17-QTR	1,744.00

ADD FOR OPTIONS:

-52* .....$62.00 -91 .....$219.00
-54* .....283.00 -95 .....219.00
-72 .....0.00 -HD.....1,282.00
-74 .....94.00 -HD-52 .....1,344.00
-81 .....145.00 -HD-54 .....1,282.00

*SS Box Body

71600

YARD HYDRANT, BOX TYPE NON-FREEZE

LIST PRICE

SIZE	71600 3/4" Connection	71600-91 1" Connection
2' Bury	$2,085.00	$2,414.00
3' Bury	2,243.00	2,580.00
4' Bury	2,398.00	2,749.00
5' Bury	2,572.00	2,903.00

ADD FOR OPTIONS:

-52* .....$0.00 -91 .....ABOVE
-80 .....2,105.00 -95 .....$192.00
-81 .....129.00 -97 .....192.00

*Requires -80

71350

QUARTER-TURN HYDRANT FOR NSF/ANSI 61

LIST PRICE

SIZE		
3	71350-MC-QTR	$899.00
4	71350-4-QTR	899.00
6	71350-6-QTR	899.00
8	71350-8-QTR	899.00
10	71350-10-QTR	951.00
12	71350-12-QTR	951.00
14	71350-14-QTR	951.00

ADD FOR OPTIONS:

-72 .....$0.00 -81 .....$145.00
-74 .....94.00 -91 .....219.00

71650

TRI-TEMP WALL HYDRANT, BOX TYPE NON-FREEZE

LIST PRICE

SIZE	71650 3/4" Connection	71650-91 1" Connection
6", 8" Wall	$3,952.00	$4,385.00
10", 12", 14" Wall	4,066.00	4,496.00
16", 18" Wall	4,413.00	4,844.00
20", 22", 24" Wall	4,634.00	5,066.00

ADD FOR OPTIONS:

-72 .....$0.00 -81 .....$145.00
-73 .....0.00 -91 .....ABOVE
-74 .....94.00 -95 .....192.00

71400

YARD HYDRANT NON-FREEZE

LIST PRICE

SIZE	3/4" CONNECTION
2' Bury	$1,207.00
3' Bury	1,270.00
4' Bury	1,339.00
5' Bury	1,402.00
6' Bury	1,467.00

71450

YARD HYDRANT, HEAVY-DUTY NON-FREEZE

LIST PRICE

SIZE	71450 3/4" Connection	71450 1" Connection
2' Bury	$1,464.00	$2,499.00
3' Bury	1,678.00	2,586.00
4' Bury	1,758.00	2,691.00
5' Bury	1,837.00	2,794.00
6' Bury	1,900.00	2,866.00

Hydrant OPTION DESCRIPTIONS

-52	Satin Finish Bronze Face, SS Box
-54	Satin Finish Nikaloy Face, SS Box
-72	Wall Clamp
-73	Solder Inlet Adapter
-74	Union Elbow Assembly
-80	Deep Box
-81	Vacuum Breaker
-91	1" Hose Pipe Threaded Outlet
-95	Cylinder Vandal-Proof Lock
-97	1/8" Tapped Drain Hole in Box
-HD	Heavy Duty
-HD-52	Heavy Duty, Satin Finish Bronze Face, SS Box
-HD-54	Heavy Duty, Satin Finish Nikaloy Face, SS Box

JOSAM

SHOCK ABSORBERS

75000

STAINLESS STEEL SHELL & ADAPTER

SIZE	LIST PRICE
A	$573.00
B	1,158.00
C	1,740.00
D	4,356.00
E	4,916.00
F	6,043.00

TRENCH DRAINS

76000

SUPER-FLO® 6" WIDE, RECTANGULAR

PIPE SIZE	LIST PRICE
2", 3", 4"	$1,078.00

ADD FOR OPTIONS:

-1	$1,153.00	-ARE	$665.00
-2	995.00	-EXT	1,078.00
-7	335.00	-VP	247.00
-30	161.00	-X	0.00
-40	333.00		

2" and 3" Provided as 4" -X with Reducer.

76010

12" WIDE, RECTANGULAR

PIPE SIZE	LIST PRICE
3"- 6"	$2,529.00

ADD FOR OPTIONS:

-1	$1,427.00	-70	$588.00
-2	1,228.00	-70-40	954.00
-7	921.00	-ARE	1,332.00
-11	194.00	-EXT	2,529.00
-30	154.00	-VP	257.00
-40	667.00	-X	0.00

3" Provided as 4" -X with Reducer.

76200

FRAME & GRATE ASSEMBLY (C CLASS)

TYPE NO.	OVERALL WIDTH	LIST PRICE
76210	6"	POA●
76220	10"	POA●
76230	14"	POA●

• PRICE ON APPLICATION

76300 76400

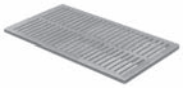

LIGHT-DUTY RECTANGULAR TRENCH DRAIN & ADDITIONAL SECTIONS

LIST PRICE

OPTIONS	76300 20" GRATE	76301 SINGLE GRATE & FRAME	76302 2-GRATE SECTION	76302 ADD'L. 20" 1-GRATE SECTION	76402 24" 2-GRATE SECTION	7640 ADD'L. T2" SECTIONS
	$590.00	$1,294.00	$2,589.00	$1,294.00	$2,885.00	$954.00
ADD FOR OPTIONS:						
-1	$2,220.00	$3,564.00	$5,648.00	$2,085.00	$5,872.00	$2,941.00
-7	654.00	1,308.00	2,619.00	1,308.00	2,619.00	1,308.00
-8-2	1,979.00	3,116.00	4,964.00	1,851.00	5,176.00	2,697.00
-40	333.00	507.00	1,012.00	507.00	1,012.00	486.00
-VP	N/A	487.00	978.00	487.00	978.00	487.00

76500 76600

MEDIUM-DUTY RECTANGULAR TRENCH DRAIN & ADDITIONAL SECTIONS

LIST PRICE

OPTIONS	76500 24" GRATE	76501 SINGLE GRATE & FRAME	76502 2-GRATE SECTION	76502 ADD'L. 24" 1-GRATE SECTION	76602 24" 2-GRATE SECTION	7660 ADD'L. T2" SECTIONS
	$753.00	$2,042.00	$3,151.00	$1,981.00	$3,773.00	$1,730.00
ADD FOR OPTIONS:						
-1	$2,822.00	$4,054.00	$7,203.00	$3,151.00	$8,441.00	$4,385.00
-7	1,305.00	1,305.00	2,613.00	1,305.00	2,613.00	1,305.00
-8-2	2,621.00	3,680.00	6,515.00	2,836.00	7,576.00	3,895.00
-40	1,429.00	1,429.00	2,856.00	1,429.00	2,856.00	1,429.00
-VP	N/A	487.00	978.00	487.00	978.00	487.00

TRENCH DRAINS (cont'd)

76700 76800

HEAVY-DUTY RECTANGULAR TRENCH DRAIN & ADDITIONAL SECTIONS

OPTIONS	76700 24" GRATE	76701 SINGLE GRATE & FRAME	76702 2-GRATE SECTION	76702 ADD'L. 24" 1-GRATE SECTION	76802 24" 2-GRATE SECTION	7680 ADD'L. 12" SECTIONS
LIST PRICE						
	$1,330.00	$2,751.00	$4,804.00	$2,052.00	$4,001.00	$1,739.00
ADD FOR OPTIONS:						
-1	$4,288.00	$6,738.00	$12,725.00	$5,987.00	$10,997.00	$4,560.00
-7	1,411.00	1,411.00	2,821.00	1,411.00	2,821.00	1,411.00
-8-2	3,964.00	5,921.00	11,354.00	5,438.00	9,750.00	4,087.00
-40	1,336.00	1,602.00	3,207.00	1,602.00	3,207.00	1,602.00
-VP	N/A	487.00	978.00	487.00	978.00	487.00

Trench Drain OPTION DESCRIPTIONS

-ARE	Acid Resistant Coating on Cast Iron Parts	-30	Flashing Clamp Device
-EXT	Extension Section	-40	Galvanized Cast Iron Parts
-VP	* Secured Grate, Vandal-Proof Screws	-70	Sediment Bucket
-1	Satin Finish Nikaloy Top	-70-40	Sediment Bucket, Galvanized
-2	Satin Finish Bronze Top		
-7	Ductile Iron Grate	Outlet	
-8-2	All Bronze with Satin Finish Top	-X	Inside Caulk Outlet
-11	Convex Grate		

* For Installations Exposed to Vehicular Traffic, Specify -VP, Secured Grate

MISCELLANEOUS PRODUCTS

85220

5" x 7" 90° ANGLE STRAINER

PIPE SIZE	2", 3", 4"	$1,719.00
LIST PRICE		

ADD FOR OPTIONS:

-3	$700.00	-47	$611.00
-41	287.00	-T	0.00
-42	194.00	-VP	181.00

85810

RECTANGULAR PATTERN DRAIN

PIPE SIZE	2", 3", 4"	$507.00
LIST PRICE		

ADD FOR OPTIONS:

-1	$626.00	-T	$81.00
-2	562.00	-TSI	POA
-3	692.00	-VP	150.00
-42	153.00	-X	0.00
-47	512.00		

85800

RECTANGULAR PATTERN DRAIN

PIPE SIZE	4", 5", 6"	$700.00
LIST PRICE		

ADD FOR OPTIONS:

-1	$1,018.00	-47	$611.00
-2	913.00	-T	0.00
-3	692.00	-TSI	POA
-42	153.00	-VP	150.00

85903-Z

CAST IRON DRAIN w/MEDIUM-DUTY SLOTTED GRATE

PIPE SIZE	3"	$169.00
LIST PRICE		

ADD FOR OPTIONS:

-47	$125.00	-TSI	POA
-F4-93	201.00	-Z	STD

Miscellaneous Product OPTION DESCRIPTIONS

-F4-93	Round Cast Iron Funnel	-42	Ground Screw
-TSI	Trap Seal Insert	-47	Galvanized Cast Iron Parts
-VP	Secured Grate, Vandal-Proof Screws		
-1	Satin Finish Nikaloy Top	Outlets	
-2	Satin Finish Bronze Top	-T	Threaded Outlet
-3	Chrome Plated Bronze Face	-X	Inside Caulk Outlet
-41	Clamp Device	-Z	No-Hub Outlet

JOSAM

F52 & F53

CAST IRON THREADED FUNNEL

LIST PRICE	
F52	F53
$323.00	$451.00

88100

P TRAP

LIST PRICE	
PIPE SIZE	
2″	$459.00
3″	700.00
4″	1,042.00

ADD FOR OPTIONS:

-51 .....$154.00 -60 .....$210.00

88210

DEEP SEAL TRAP, FUNNEL INLET

LIST PRICE	
PIPE SIZE	
2″	$762.00
3″	881.00

ADD FOR OPTIONS:

-8 (2″) .....$595.00 -51 .....$154.00
-8 (3″) .....1,323.00 -72 .....210.00
-ARE 297.00

88240

TRAP SEAL INSERT

LIST PRICE		
PIPE SIZE	PIPE SIZE	
88242	2″	POA
88243	3″	POA
88243-1/2	3-1/2″	POA
88244	4″	POA

88250

TRAP SEAL PRIMER VALVE

LIST PRICE	
88250	$302.00

ADD FOR OPTIONS:

-10 .....$89.00

88300

TRAP SEAL PRIMER VALVE

LIST PRICE	
88300	POA•

88280 Less Distribution Unit..... $1,407.00

• PRICE ON APPLICATION

88400

NO-HUB SPIGOT ADAPTER

LIST PRICE	
PIPE SIZE	
2″	$97.00
3″	143.00
4″	227.00
6″	692.00
8″	774.00

ADD FOR OPTIONS:

-40 .....$89.00 -50 .....$154.00
-49 .....154.00

88450

TRAP PRIMER ADAPTER

LIST PRICE		
PIPE SIZE	2″, 3″, 4″	$196.00

88550

HUB ADAPTER, THREADED OUTLET

LIST PRICE	
PIPE SIZE	
3″	$154.00
4″	196.00
5″	407.00
6″	487.00

ADD FOR OPTIONS:

-40 (3″, 4″) .....$71.00 -40 (6″) $125.00
-40 (5″) 108.00

88560

HUB ADAPTER, THREADED OUTLET

LIST PRICE	
PIPE SIZE	
2″	$97.00
3″	185.00
4″	247.00
5″	407.00
6″	472.00
8″	865.00

ADD FOR OPTIONS:

-40 (2″- 4″) .....$81.00 -40 (5″- 8″).....$126.00

88600

REDUCING HUB ADAPTER

LIST PRICE		
TYPE NO.	PIPE SIZE	
88603-2	2″	$255.00
88603-2-1/2	2-1/2″	269.00
88604-2	2″	269.00
88604-2-1/2	2-1/2″	269.00
88604-3	3″	271.00
88606-4	4″	576.00

ADD FOR OPTIONS:

-40 .....$81.00

88900

AIR GAP

LIST PRICE	
TYPE NO.	
88900-1	$312.00
88900-2	312.00
88900-3	374.00
88900-4	552.00
88900-5	1,304.00

ADD FOR OPTIONS:

-40 .....$217.00

88910

AIR GAP

LIST PRICE	
PIPE SIZE	
88910-1	$323.00
88910-2	323.00
88910-3	351.00
88910-4	449.00
88910-5	449.00

ADD FOR OPTIONS:

-40 .....$217.00

88950

FRESH AIR INLET

LIST PRICE	
PIPE SIZE	
2″, 3″, 4″	$596.00
5″, 6″	1,018.00
8″	1,624.00

ADD FOR OPTIONS:

-2 (2″ - 4″)Deduct $91.00 -2 (8″) ... Deduct $387.00
-2 (5″, 6″) Deduct 219.00

88970

FRESH AIR INLET

LIST PRICE	
PIPE SIZE	
4″	$945.00
5″	1,076.00

ADD FOR OPTIONS:

-8-2 ..... Deduct $340.00 -VP $68.00

OPTION DESCRIPTIONS

-ARE	Acid-Resisting Epoxy
-VP	Secured Grate, Vandal-Proof Screws
-2	Satin Finish Bronze Face
-8	All Bronze
-8-2	All Bronze with Satin Finish Face
-10	Polished Chrome Plated
-40	Galvanized Cast Iron Parts
-49	3/4″ Primer Tap
-50	1/2″ Primer Tap
-51	Flushing Tap
-60	Bronze Plug
-72	Bronze Bucket
-90	1/2″ Female Copper Connection
-91	1/2″ Female Copper Union Connection

FD-100-A

LEVELEZE II™ C.I. BODY w/5" ROUND TOP w/TWO-STAGE HEIGHT ADJUSTMENT

LIST PRICE	
PIPE SIZE	FD-100-A
2"-5"*	$441.00

ADD FOR OPTIONS:

-TSI† ..... POA
-VP $20.00
-Y $0.00
-Z 0.00

* 5" available in no-hub only
† Available up to 4" only

FD-100-S

LEVELEZE II™ C.I. BODY w/5" SQUARE TOP w/TWO-STAGE HEIGHT ADJUSTMENT

LIST PRICE	
PIPE SIZE	FD-100-S
2"-5"*	$514.00

ADD FOR OPTIONS:

-TSI† ..... POA
-VP $20.00
-Y $0.00
-Z 0.00

* 5" available in no-hub only
† Available up to 4" only

FD-200-4CP

CAST IRON BODY w/4" ADJUSTABLE ROUND CHROME PLATED BRASS STRAINER

LIST PRICE	
PIPE SIZE	FD-200-4CP
2"	$240.00

ADD FOR OPTIONS:

-ST $180.00
-T 0.00
-TSI ..... POA
-Z 0.00

FD-200-4CP-SQ

CAST IRON BODY w/4" ADJUSTABLE SQUARE CHROME PLATED BRASS STRAINER

LIST PRICE	
PIPE SIZE	FD-200-4CP-SQ
2"	$266.00

ADD FOR OPTIONS:

-ST $180.00
-T 0.00
-TSI ..... POA
-Z 0.00

FD-210-4CP

PVC BODY w/SOLVENT WELD OUTLET AND 4" ADJUSTABLE ROUND CHROME PLATED BRASS STRAINER

LIST PRICE	
PIPE SIZE	FD-210-4CP
2"	$229.00

ADD FOR OPTIONS:

-TSI ..... POA

FD-210-4CP-SQ

PVC BODY w/SOLVENT WELD OUTLET AND 4" ADJUSTABLE SQUARE CHROME PLATED BRASS STRAINER

LIST PRICE	
PIPE SIZE	FD-210-4CP-SQ
2", 3", 4"	$254.00

ADD FOR OPTIONS:

-TSI ..... POA

4CP & 4CP-SQ

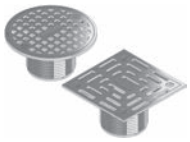

REPLACEMENT CHROME PLATED STRAINERS FOR FD-200 & FD-210 SERIES

LIST PRICE	
4CP	$161.00
4CP-SQ	186.00

ADD FOR OPTIONS:

-TSI ..... POA

FD-220

CAST IRON BODY w/6" SLOTTED CAST IRON, MEDIUM-DUTY GRATE

LIST PRICE	
PIPE SIZE	FD-220
2" Push-On (-Y)	$103.00
3" No-Hub	103.00

ADD FOR OPTIONS:

-TSI ..... POA

FD-250J-A

CAST IRON BODY w/ADJUSTABLE ROUND NIKALOY STRAINER AND NO-HUB BOTTOM OUTLET

LIST PRICE				
PIPE SIZE	WITH STRAINER			
	5A	6A	7A	8A
4"	$319.00	$411.00	$487.00	$634.00

ADD FOR OPTIONS:

-2 ..... Deduct $27.00
-80 ..... 25.00
-92 ..... 18.00
-ARE 23.00
-CP (5A) 108.00
-CP (6A) $108.00
-J 114.00
-SS 58.00
-TSI ..... POA
-VP 20.00

FD-250J-S

CAST IRON BODY w/ADJUSTABLE SQUARE NIKALOY STRAINER AND NO-HUB BOTTOM OUTLET

LIST PRICE			
PIPE SIZE	WITH STRAINER		
	5S	6S	8S
4"	$457.00	$519.00	$792.00

ADD FOR OPTIONS:

-2 ..... Deduct $27.00
-80 ..... 25.00
-92 ..... 18.00
-ARE 23.00
-CP (5S) 108.00
-CP (6S) $108.00
-J 114.00
-SS 58.00
-TSI ..... POA
-VP 20.00

FD-300J-A

PVC 2-PIECE FLOOR DRAIN w/1/2" PRIMER TAP w/PLUG, SOLVENT WELD BOTTOM OUTLET FOR SCH 40 PVC PIPE AND ADJUSTABLE ROUND NIKALOY STRAINER

LIST PRICE

PIPE SIZE	WITH STRAINER			
	5A	6A	7A	8A
2", 3", 4"	$382.00	$474.00	$550.00	$697.00

ADD FOR OPTIONS:

-2 ..... Deduct $27.00
-49 .....80.00
-CP $108.00
-TSI .....POA
-VP 20.00

FD-400

PVC FLOOR DRAIN w/SOLVENT WELD BOTTOM OUTLET FOR SCH 40 PVC PIPE AND 5" ADJUSTABLE ROUND STRAINER

LIST PRICE

PIPE SIZE	WITH STRAINER	
3" x 4"	-J5PVC	$114.00
3" x 4"	-J5NB Nickel Bronze	126.00
3" x 4"	-J5SC Scoriated Gasketed Solid Cover	126.00

ADD FOR OPTIONS:

-TSI .....POA
-VP $20.00

FD-300J-S

PVC 2-PIECE FLOOR DRAIN w/ 1/2" PRIMER TAP w/PLUG, SOLVENT WELD BOTTOM OUTLET FOR SCH 40 PVC PIPE AND ADJUSTABLE SQUARE NIKALOY STRAINER

LIST PRICE

PIPE SIZE	WITH STRAINER		
	5S	6S	8S
2", 3", 4"	$521.00	$584.00	$855.00

ADD FOR OPTIONS:

-2 ..... Deduct $27.00
-49 .....80.00
-CP $108.00
-TSI .....POA
-VP 20.00

FD-310

CAST IRON 2-PIECE FLOOR DRAIN w/1/2" TRAP PRIMER w/PLUG AND 5" ADJUSTABLE ROUND NIKALOY STRAINER

LIST PRICE

TYPE NO.	PIPE SIZE	
FD-312-Y	2"	$228.00
FD-312-Z	2"	228.00
FD-313-Z	3"	228.00
FD-313-Y	3"	228.00
FD-314-Z	4"	228.00

ADD FOR OPTIONS:

-80 .....$27.00
-TSI .....POA
-VP $22.00

FD-370

PVC FLOOR DRAIN w/FLANGE, 9" PVC GRATE AND SOLVENT WELD BOTTOM OUTLET FOR SCH 40 PVC PIPE

LIST PRICE

PIPE SIZE	FD-300
2", 3", 4"	$359.00

ADD FOR OPTIONS:

-49 .....$76.00
-50 .....76.00
-B.....$81.00
-HG 0.00
-TSI .....POA

Lite Line Floor Drains OPTION DESCRIPTIONS

-ARE	Acid-Resisting Epoxy
-B	Bucket, PVC
-CP	Chrome Plated
-HG	1/2 Grate, PVC
-J	Backwater Valve
-MD	PVC Clamp Collar with 3" Socket Connection
-SQ	Square Rim
-SS	Stainless Steel
-ST	Shallow Trap
-TSI	Trap Seal Insert
-VP	Secured Grate, Vandal-Proof Screws
-2	Satin Finish Bronze Top
-49	3/4" Primer Tap
-50	1/2" Primer Tap
-80	Perforated Stainless Steel Basket
-92	Galvanized Cast Iron Parts

Outlet

-T	Threaded Outlet
-Y	Hub Outlet with Gasket
-Z	No-Hub Outlet

JOSAM

LITE LINE FLOOR DRAINS (cont'd.)

FD-450

PVC FLOOR DRAIN w/SOLVENT WELD BOTTOM OUTLET FOR SCH 40 PVC PIPE AND 5" ADJUSTABLE ROUND STRAINER w/METAL RIM AND GRATE

LIST PRICE

PIPE SIZE	WITH STRAINER	
3" x 4"	-J5NBRG Nickel Bronze Rim and Grate	$240.00
3" x 4"	-J5PBRG Polished Bronze Rim and Grate	325.00
3" x 4"	-J5SCRG Scoriated Gasketed Solid Cover	240.00

ADD FOR OPTIONS:

-SQ.....$0.00 -VP.....$20.00
-TSI .....POA

FD-450J-A

PVC FLOOR DRAIN w/SOLVENT WELD BOTTOM OUTLET FOR SCH 40 PVC PIPE AND ADJUSTABLE ROUND NIKALOY STRAINER

LIST PRICE

PIPE SIZE	WITH STRAINER			
	5A	6A	7A	8A
3" x 4"	$300.00	$392.00	$469.00	$615.00

ADD FOR OPTIONS:

-2 ..... Deduct $27.00 -VP.....20.00
-TSI .....POA

FD-450J-S

PVC FLOOR DRAIN w/SOLVENT WELD BOTTOM OUTLET FOR SCH 40 PVC PIPE AND ADJUSTABLE SQUARE NIKALOY STRAINER

LIST PRICE

PIPE SIZE	WITH STRAINER		
	5S	6S	8S
3" x 4"	$438.00	$501.00	$773.00

ADD FOR OPTIONS:

-2 ..... Deduct $27.00 -VP.....20.00
-TSI .....POA

FD-500

PVC FLOOR DRAIN w/SOLVENT WELD BOTTOM OUTLET FOR SCH 40 PVC PIPE AND 5" ADJUSTABLE ROUND STRAINER

LIST PRICE

PIPE SIZE	WITH STRAINER	
2", 3", 4"	-JJ5PVC	$92.00
2", 3", 4"	-J5NB Nickel Bronze	92.00
2", 3", 4"	-J5SC Scoriated Gasketed Solid Cover	103.00

ADD FOR OPTIONS:

-TSI .....POA

Lite Line Floor Drains OPTION DESCRIPTIONS

-SQ	Square Rim
-TSI	Trap Seal Insert
-VP	Secured Grate, Vandal-Proof Screws
-2	Satin Finish Bronze Top

LITE LINE ROOF DRAINS

RD-300

PVC BODY w/CAST IRON CLAMP RING, CAST IRON DOME AND SOLVENT WELD BOTTOM OUTLET

LIST PRICE

PIPE SIZE	RD-300
2", 3", 4"	$383.00

ADD FOR OPTIONS:

-17 .....$154.00 -UC.....$120.00
-R.....120.00 -VP.....20.00
-RC 68.00

RD-700

FITSALL CLAMP RING AND HARDWARE FOR BOLT CENTERS 7-1/2" TO 11"

LIST PRICE

RD-700	$374.00

RD-700 TOP ASSY.

FITSALL TOP ASSEMBLY w/CAST IRON CLAMP RING, LARGE DOME AND HARDWARE

LIST PRICE

700-AD	Aluminum Dome	$674.00
700-CD	Cast Iron Dome	656.00
700-PD	Polypropylene Dome	559.00

ADD FOR OPTIONS:

-VP $20.00

Lite Line Roof Drains OPTION DESCRIPTIONS

-R	Drain Receiver
-RC	Drain Receiver and Clips
-UC	Underdeck Clamp
-VP	Secured Dome, Vandal-Proof Screws
-17	2" High Overflow Collar

LITE LINE FLOOR SINKS

FS-940

12x12x6 PVC FLOOR SINK w/ MEDIUM-DUTY FULL PVC GRATE, ALUMINUM INTERNAL DOME STRAINER AND SOLVENT WELD OUTLET FOR SCH 40 PVC PIPE

LIST PRICE

PIPE SIZE	FS-940
2", 3", 4"	$561.00

ADD FOR OPTIONS:

-3Q $0.00
-HG 0.00
-LG ..... Deduct $140.00
-NB 784.00
-TSI ..... POA

FS-100

8x8x6 ACID-RESISTING INTERIOR FLOOR SINK AND FULL GRATE w/ALUMINUM INTERNAL DOME STRAINER AND NO-HUB OUTLET

LIST PRICE

PIPE SIZE	FS-100
2", 3", 4"	$838.00

ADD FOR OPTIONS:

-3 .....$0.00
-4 .....0.00
-31 .....215.00
-33 .....$344.00
-LG ..... Deduct 218.00
-TSI .....POA

FS-120

12x12x6 ACID-RESISTING INTERIOR FLOOR SINK AND FULL GRATE w/ALUMINUM INTERNAL DOME STRAINER AND NO-HUB OUTLET

LIST PRICE

PIPE SIZE	FS-120
2", 3", 4"	$886.00

ADD FOR OPTIONS:

-3 .....$0.00
-4 .....0.00
-31 .....272.00
-33 .....$377.00
-LG ..... Deduct 249.00
-TSI .....POA

FS-140

12x12x8 ACID-RESISTING INTERIOR FLOOR SINK AND FULL GRATE w/ALUMINUM INTERNAL DOME STRAINER AND NO-HUB OUTLET

LIST PRICE

PIPE SIZE	FS-140
2", 3", 4"	$946.00

ADD FOR OPTIONS:

-3 .....$0.00
-4 .....0.00
-31 .....272.00
-33 .....$377.00
-LG ..... Deduct 249.00
-TSI .....POA

FS-160

12x12x10 ACID-RESISTING INTERIOR FLOOR SINK AND FULL GRATE w/ALUMINUM INTERNAL DOME STRAINER AND NO-HUB OUTLET

LIST PRICE

PIPE SIZE	FS-160
2", 3", 4"	$1,260.00

ADD FOR OPTIONS:

-3 .....$0.00
-4 .....0.00
-31 .....272.00
-33 .....$377.00
-LG ..... Deduct 249.00
-TSI .....POA

Lite Line Floor Sink OPTION DESCRIPTIONS

-HG	1/2 Grate (PVC)
-3Q	3/4 Grate (PVC)
-LG	Less Grate
-NB	Nickel Bronze
-TSI	Trap Seal Insert
-3	1/2 Grate (Acid-Resisting)
-4	3/4 Grate (Acid-Resisting)
-31	Aluminum Sediment Bucket
-33	Acid-Resisting Finish Sediment Bucket

LITE LINE CLEANOUTS

CO-100-A

LEVELEZE II™ C.I. CLEANOUT w/5" ROUND TOP, INTERNAL PLUG AND TWO-STAGE HEIGHT ADJUSTMENT

LIST PRICE

PIPE SIZE	CO-100-A
2"-5"*	$441.00

ADD FOR OPTIONS:

-VP $20.00
-Y 0.00
-Z.....$0.00

*5" available in no-hub only

CO-100-S

LEVELEZE II™ C.I. CLEANOUT w/5" SQUARE TOP, INTERNAL PLUG AND TWO-STAGE HEIGHT ADJUSTMENT

LIST PRICE

PIPE SIZE	CO-100-S
2"-5"*	$514.00

ADD FOR OPTIONS:

-VP $20.00
-Y 0.00
-Z.....$0.00

*5" available in no-hub only

CO-310

CAST IRON CLEANOUT, ADJUSTABLE NIKALOY RIM AND COVER AND INTEGRAL GAS-TIGHT THREADED PLUG

LIST PRICE

TYPE NO.	PIPE SIZE	
CO-312-Y	2"	$247.00
CO-312-Z	2"	247.00
CO-313-Z	3"	247.00
CO-313-Y	3"	247.00
CO-314-Z	4"	247.00

ADD FOR OPTIONS:

-SQ Square Nickel Bronze Rim and Cover $27.00
-VP Secured Cover, Vandal-Proof Screws 20.00

CO-430

PVC CLEANOUT w/ROUND (NIKALOY or CAST IRON) TOP w/BRONZE PLUG AND SOLVENT WELD BOTTOM OUTLET FOR FITTING OVER 3" AND INSIDE 4" SCH 40 DWV

LIST PRICE

PIPE SIZE	CO-430
3" x 4" - Nikaloy 3" x 4" - Cast Iron	$420.00 535.00

ADD FOR OPTIONS:

-2* ..... Deduct $27.00
-14 .....43.00
-VP $20.00

*For Nikaloy Top only

CO-600

CAST IRON CLEANOUT w/SECURED ROUND CAST IRON RIM AND COVER w/INTEGRAL BRASS PLUG AND 4" NO-HUB OUTLET

LIST PRICE

PIPE SIZE	WITH STRAINER	
4"	-CI Rim and Cover (Std)	$497.00
4"	-NB Nikaloy Rim and Cover	538.00
4"	-NB-SQ Square Nikaloy Rim and Cover	538.00

Lite Line Cleanout OPTION DESCRIPTIONS

-2	Satin Finish Bronze Top
-14	Carpet Cleanout Marker
-SQ	Square Nickel Bronze Rim and Cover
-VP	Secured Cover, Vandal-Proof Screws

Outlets

-Y	Hub Outlet w/Gasket 2"- 4"
-Z	No-Hub Outlet

LITE LINE GREASE INTERCEPTORS

JG-0100S

MANUAL CLEANING ON-FLOOR TYPE

TYPE NO.	PIPE SIZE	FLOW RATE GPM	GREASE CAPACITY LBS.	LIST PRICE	FOR OPTION, ADD TO LIST PRICE -EXT 6"
JG-0102S	2	7	14	$2,210.00	$1,575.00
JG-0103S	2	10	20	2,522.00	1,996.00
JG-0104S	2	15	30	2,991.00	2,102.00
JG-0105S	3	20	40	3,363.00	2,276.00
JG-0106S	3	25	50	4,553.00	2,451.00
JG-0107S	3	35	70	5,460.00	2,872.00
JG-0108S	3	50	100	6,246.00	4,553.00
JG-0109S	3	75	150	13,033.00	7,702.00
JG-0110S	4	100	200	15,996.00	8,752.00

ADD FOR OPTIONS:

-EXT ..... ABOVE

LITE LINE SHOCK ABSORBERS

SA

COPPER SHELL SHOCK ABSORBERS

SIZE	PIPE CONNECTION	LIST PRICE
SA-A	1/2	$157.00
SA-B	3/4	181.00
SA-C	1	385.00
SA-D	1	458.00
SA-E	1	1,029.00
SA-F	1	1,545.00

LITE LINE SHALLOW TRENCH DRAIN PRODUCTS

Part Number	Channel Size	Grate	Grate Size	Load Class	ADA/HP	List Price Per Foot*
TD-130-ABS	39.4"	ABS Perforated	19.7"	A	ADA/HP	$180.00
TD-130-GALV	39.4"	Galvanized Steel Slotted	39.4"	A	ADA	$210.00
TD-130-SS	39.4"	Stainless Steel Slotted	39.4"	A	ADA	$383.00
TD-130-CI	39.4"	Cast Iron Diagonal Slotted	19.7"	C	ADA	$231.00

Above pricing includes Neutral HDPE Channel, Grate, and Lock Bar. *Pricing is estimated per foot price. Final orders are to be rounded to nearest 39.4".

ADD FOR OPTIONS:

-ECS..... $168.00 -110GSKT..... $9.00 -SSE.....$178.00* -GSE.....$84.00*
-GABS.....$131.00 -GGALV.....$236.00 -GSS.....$840.00 -GCI.....$252.00 -LBK**.....$19.00

*This pricing is estimated per foot price. Final orders are to be rounded to nearest 39.4". **Required every 19.7" when ordering replacement grates.

Lite Line Trench Drain OPTION DESCRIPTIONS

-TD-130	Channel	**-ECS**	End Cap Set
-GABS	ABS Perforated Grate	**-LBK**	Lock Bar Kit
-GCI	Cast Iron Diagonal Slotted Grate	**-110GSKT**	Gasket
-GGALV	Galvanized Steel Slotted Grate	**-SSE**	Stainless Steel Edge
-GSS	Stainless Steel Slotted Grate	**-GSE**	Galvanized Steel Edge

Quality Engineered
Plumbing Drainage Products

JOSAM

www.josam.com

Michigan City, IN | Philadelphia, PA | 800.365.6726

Ver. 0321